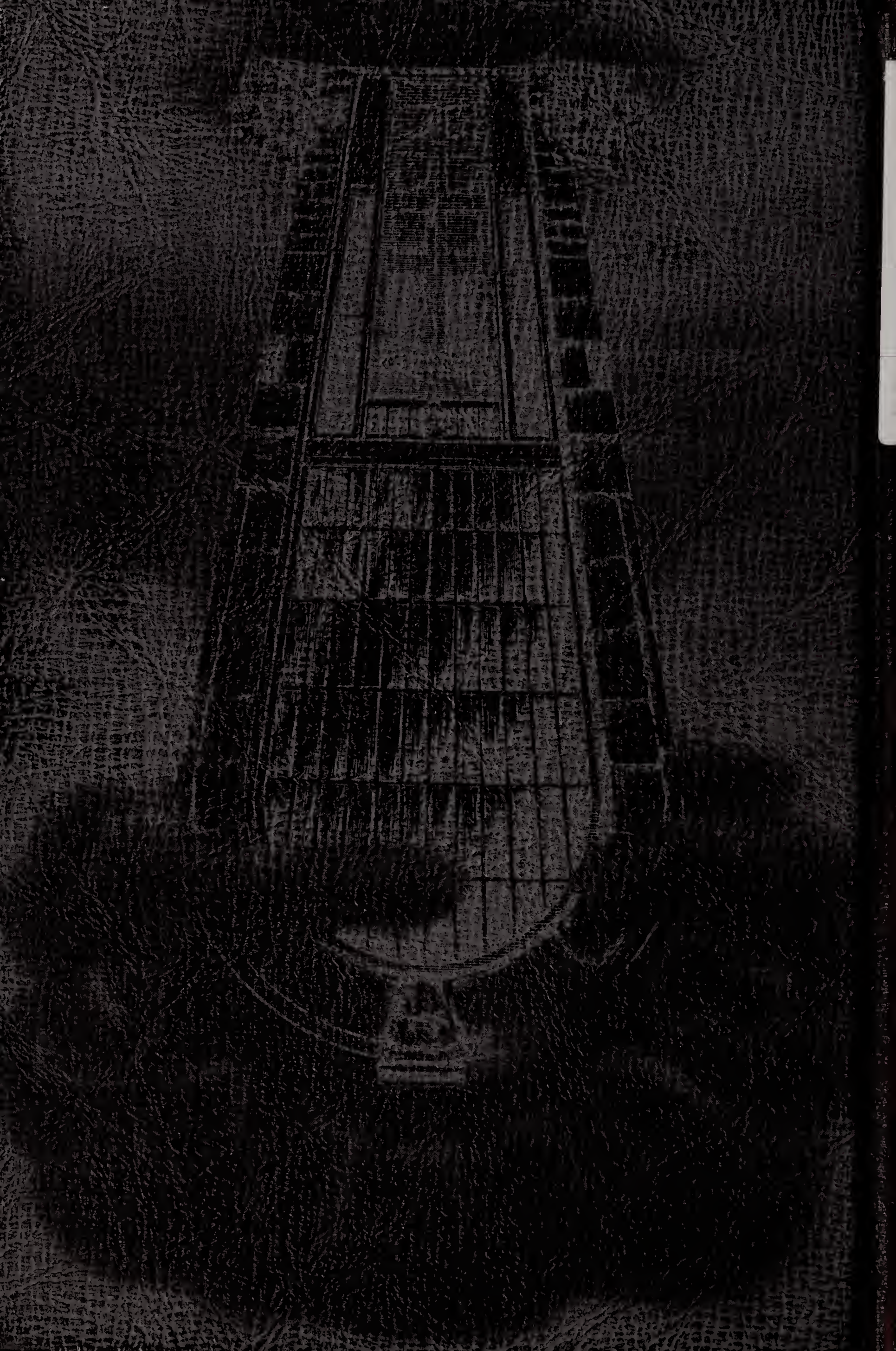

ALLEN COUNTY PUBLIC LIBRARY
3 1833 07363 4823

GC
977.202
L29LA,
1947

Wayne Longest

BULLDOG

1947

FOREWORD

IN THE years to come may the pages of this book serve as a gentle reminder of our good times, of our sincere efforts while in school, and of our most heart-felt ambitions at the time of publication.

Mr. Armstrong, principal

Idamonte Sylvester, office clerk

The Nucleus of Our Educational Laboratory

FACULTY AND ADMINISTRATION

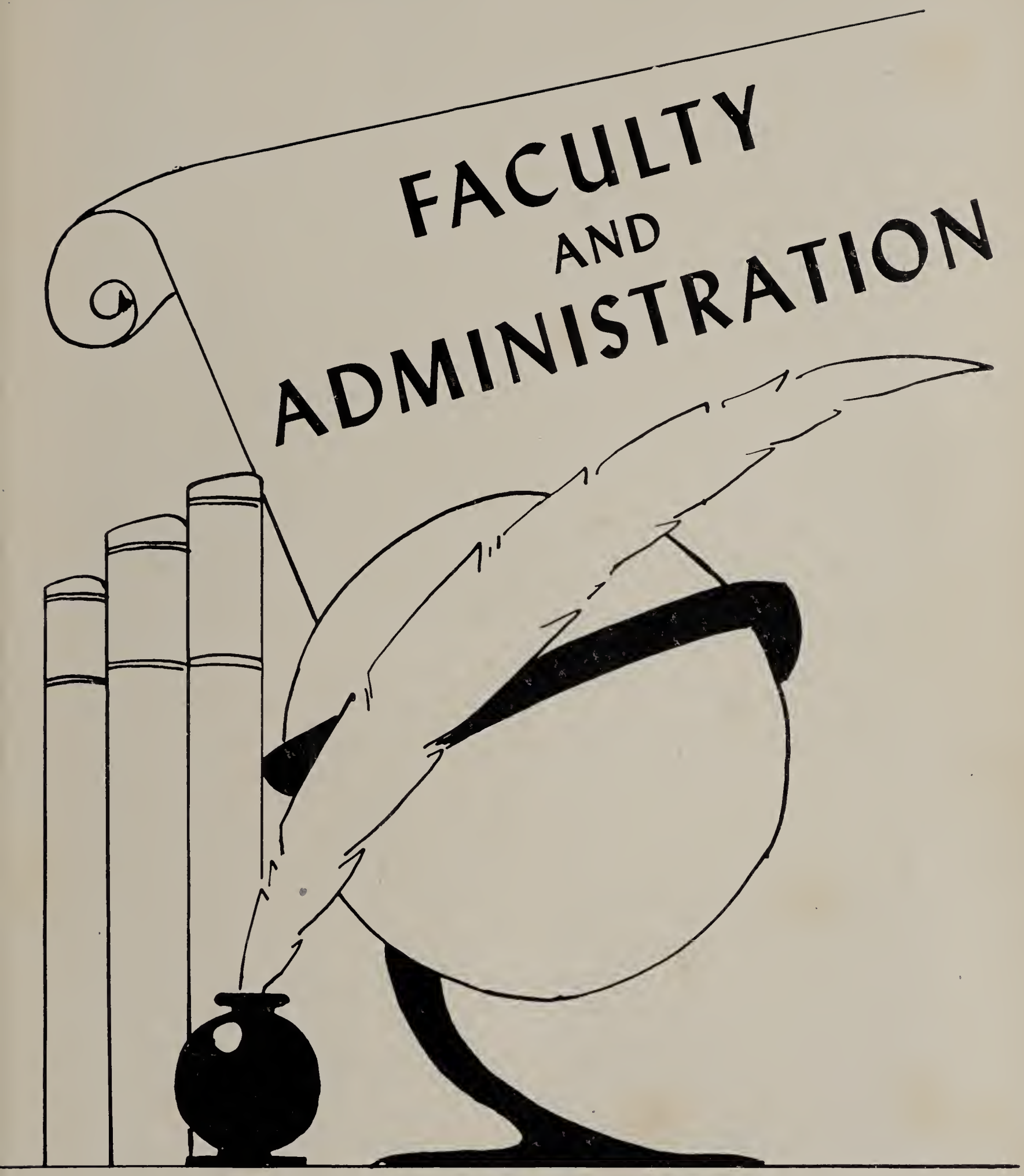

Kenneth Paulsel, Township trustee, Curtis Conard, Ray Faust, Herbert Valentine.

ADVISORY BOARD

ORVILLE ARMSTRONG

Elwood High School
A.B. Indiana University
Butler University

Principal of High School

Science
Mathematics

EULALA GRAHAM

Lapel High School
Indiana Central College
Ball State Teachers
College

Physical Education
Social Science

Senior Sponsor

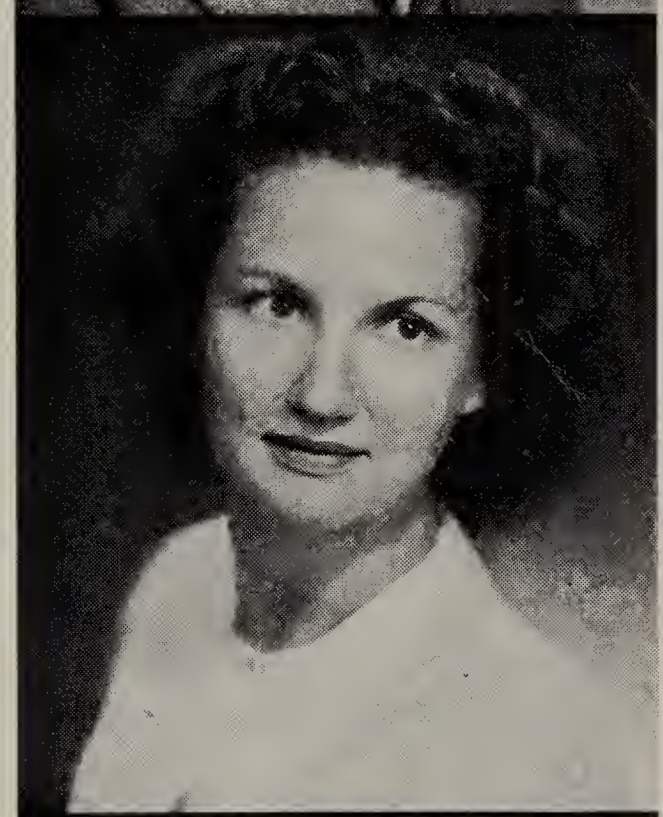

ERNEST A. COPPLE

Manilla High School
A.B. Butler University
University of Illinois

English
Industrial Arts

Senior Sponsor

JEAN FALVEY

St. Agnes Academy,
Indianapolis
A. B. Marquette
University

Latin
English

Junior Sponsor

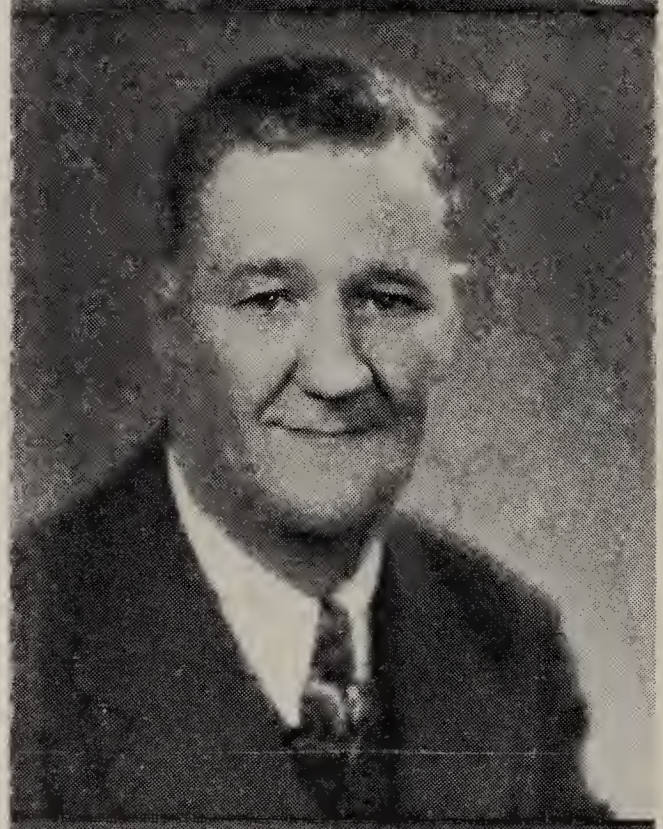

G. B. HALSEY

Frankton High School
Indiana University

Mathematics

Junior Sponsor

PAULINE THOMAS

Lapel High School
A.B. Indiana Central
College
Indiana University

Social Science
English

Sophomore Sponsor
Dean of Girls

WILLARD BROWN

Linton Stockton High School
B.S. Central Normal Teachers College

Physical Education
Commerce
Social Studies

Sophomore Sponsor
Assistant Coach

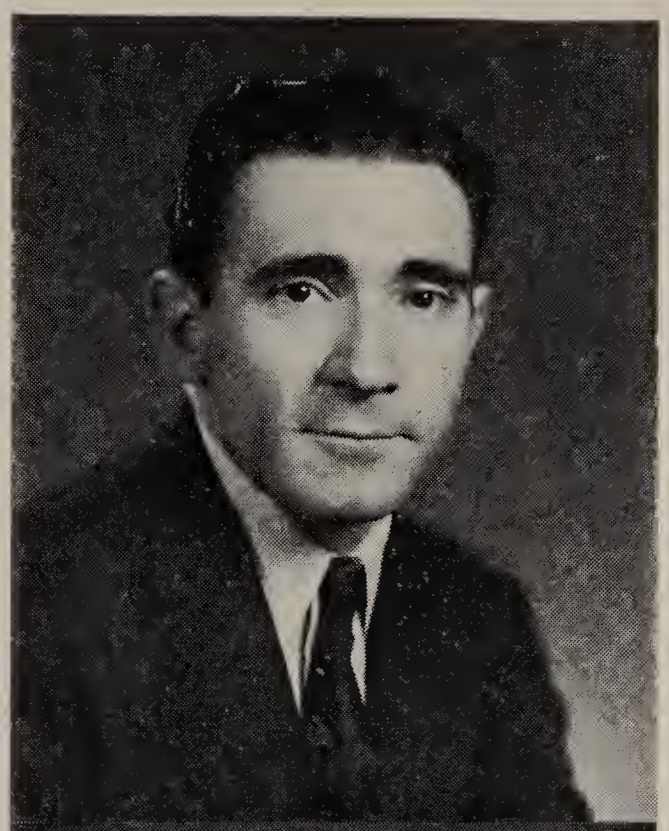

LORIS J. CREED

Waldron High School
B.S. Ball State Teachers College

Commerce

Freshman Sponsor

EVELYN HOVERMALE

Letts High School
Indiana State Teachers College
B.S. Ball State Teachers College

Music

Freshman Sponsor

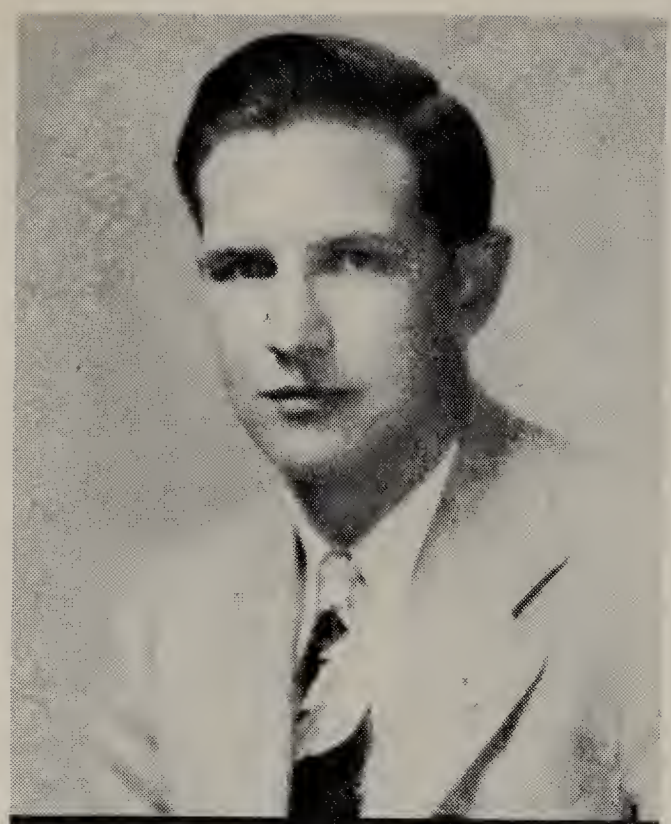

BERNARD D. DEERR

Jefferson High School
(Lafayette)
B.S. Central Normal
College

Physical Education
Commerce

Coach

DORIS VIVIAN DAVIS

Shipshewana High School
A.B. Indiana University

Home Economics

RUTH SAMUELS

Waldron High School
A.B. Indiana University

Science

SENIORS

ELLEN ROSE AMICK

Lapel High School 1-2-3-4
Sunshine Society 1-2-3-4
Art Editor of Annual
Madrigal 1-2-3

DWIGHT ANDERSON

Lapel High School 1-2-3-4
Associate Sports Editor of Annual
Properties Committee for Class Play 3
Stage Manager for Class Play 4
Boys' Basketball 2

MYRNETH ANDERSON

Lapel High School 1-2-3-4
Music Club 3-4
Band 1-2-3-4
Orchestra 4
Advertising Committee for Annual
Boys' Chorus 3-4
Prompter for Class Play 4
Operetta 2-3

VERA CASTETTER

Lapel High School 1-2-3-4
Sunshine Society 1-2-3-4
Girls' Basketball 1-2
Girls' Baseball 1-2
4-H Club 1
Madrigal 1-2-3
Class Play 3
Advertising Committee for Class Play 4

JOE CLAYBAUGH

Anderson High School 1-2-3
Lapel High School 4

PATRICIA ANN EILER

Lapel High School 1-2-3-4
Sunshine Society 1-2-3-4
Girls' Basketball 1-2
Girls' Baseball 2
Assistant Typist for Annual
Sunshine Society News Reporter 3-4
Madrigal 1-2-3-4
Prompter for Class Play 4

PATRICIA FAUST

Lapel High School 1-2-3-4
Music Club 4
Sunshine Society 1-2-3-4
Girls' Basketball 1-2
President of Sunshine Society 4
Editor-in-Chief of Annual
Class Reporter 3-4
Madrigal 1-2-3-4
Class Play 3-4
U N Member 4

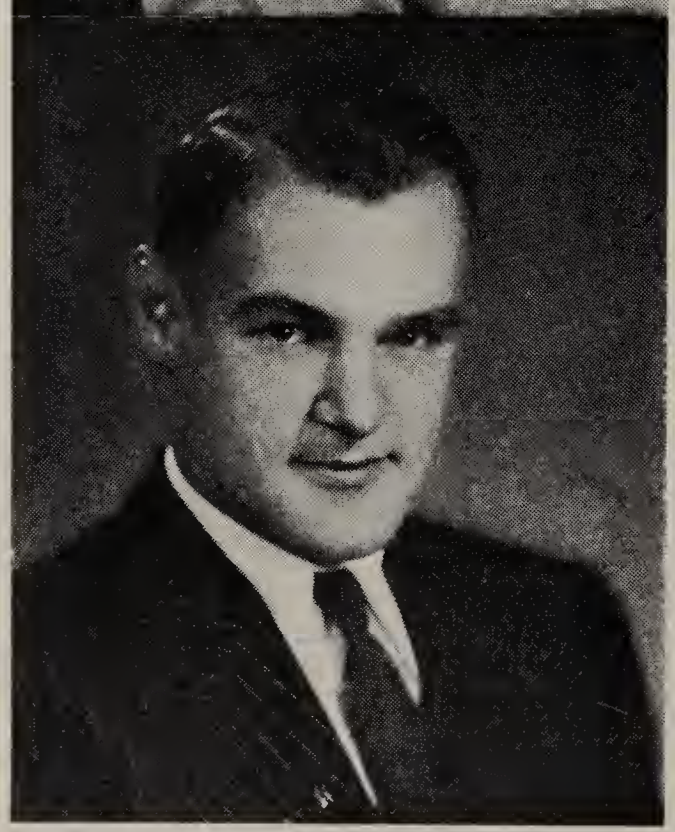

ROBERT FORD

Lapel High School 1-2-3-4
Boys' Basketball 1-2-3
Boys' Baseball 2-3-4
Track 4
Boys' Chorus 1-2
Properties Committee for Class Play 4

DOROTHY FULK

Lapel High School 1-2-3-4
Sunshine Society 1-2-3-4
Girls' Basketball 1-2
Girls' Baseball 1-2
Associate Business Manager of Annual
Librarian 3
Madrigal 1-2-3
Class Play 3-4

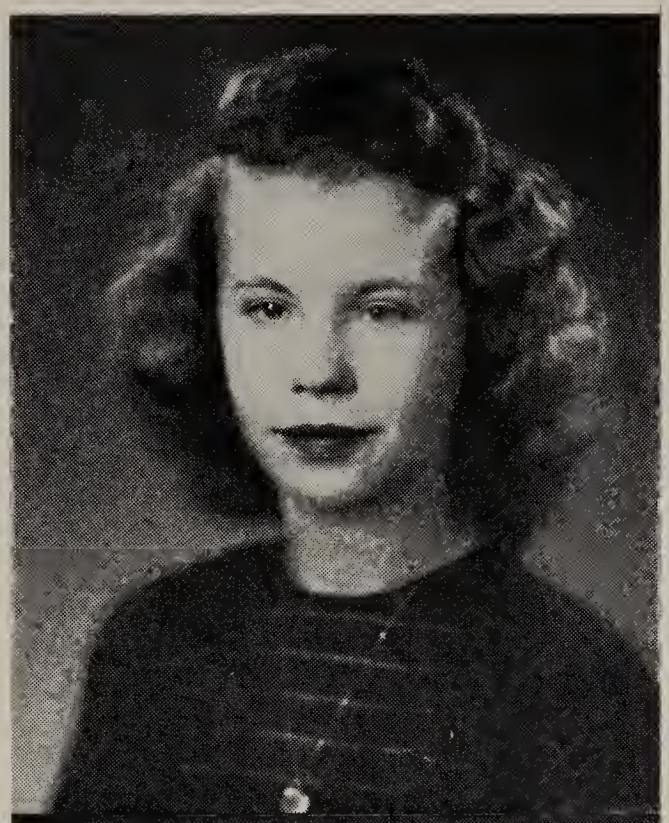

JAMES GRAHAM

Lapel High School 1-2-3-4
Statistician 2-3
Student Manager 4
Sports Editor of Annual
Sports Reporter 3
Advertising Committee for Class Play 3-4

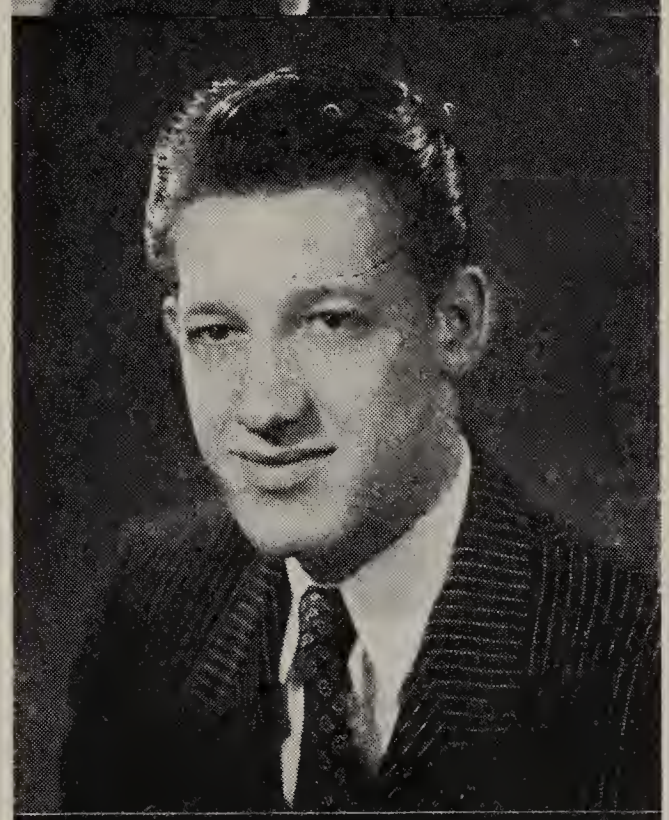

DONALD HELTERBRAND

Lapel High School 1-2-3-4
Boys' Basketball 3-4
Class Play 3

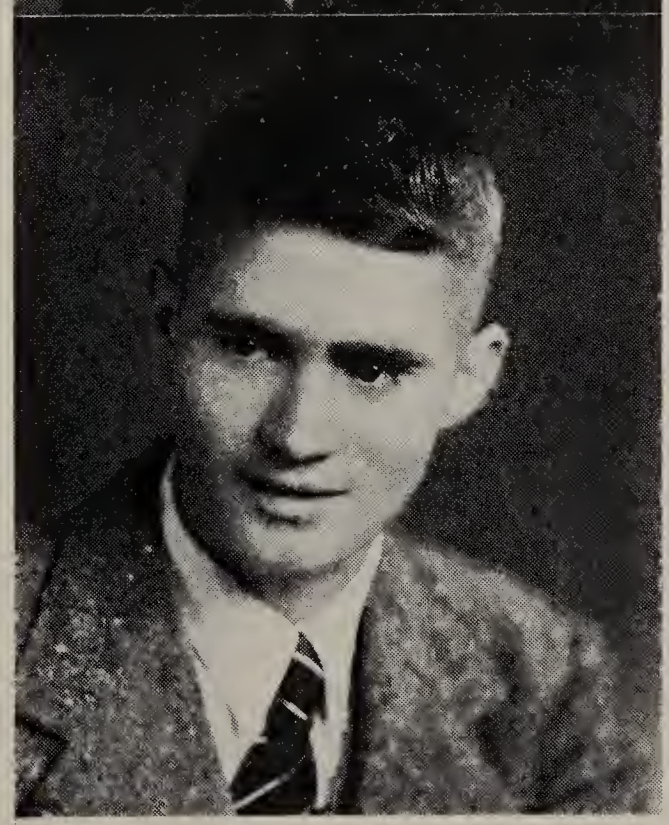

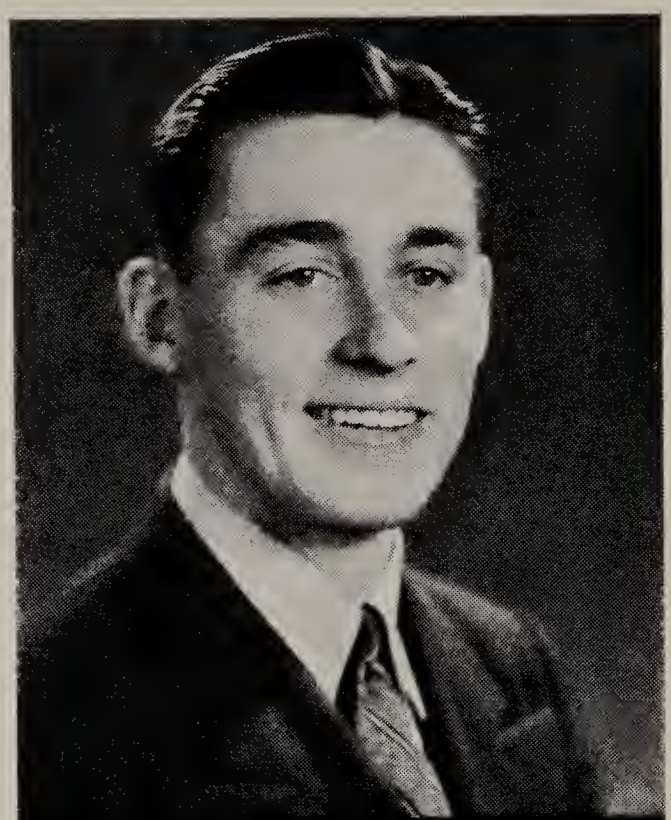

HARRY HENDRICKS

Lapel High School 1-2-3-4
Boys' Basketball 1-2-3-4
Track 4
Features and Activities Editor of Annual
Advertising Committee for Class Play 4
Stage Manager for Class Play 3

FAY HUFFMAN

Lapel High School 1-2-3-4
Sunshine Society 1-2-3-4
Madrigal 1-2-3

RONALD HUNTZINGER

Lapel High School 1-2-3-4
Band 1
Baseball Statistician 4
4-H Club 1-2
Snapshot Editor of Annual
Boys' Chorus 1-2-3-4
Class Play 3-4

REX KRAMER

Lapel High School 1-2-3-4
Band 1-2-3-4
Orchestra 4
Boys' Baseball 2-3-4
4-H Club 1-2
Boys' Chorus 1-2-3-4
Class Play 4
Operetta 2-3

MARJORIE MASSEY

Lapel High School 1-2-3-4
Sunshine Society 1-2-3-4
Corresponding Secretary of Sunshine Society 2
Girls' Basketball 2
Assistant Features and Activities Editor of Annual
Librarian 2-3-4
Class Secretary 4
Madrigal 1-2
Class Play 3-4
U N Secretary

PATTY LOU MILLIKAN

Lapel High School 1-2-3-4
Music Club 3-4
Sunshine Society 1-2-3-4
Recording Secretary for Sunshine Society 2
Vice-President of Sunshine Society 3
Girls' Basketball 1-2
Madrigal 1-2-3-4
Class Play 3-4

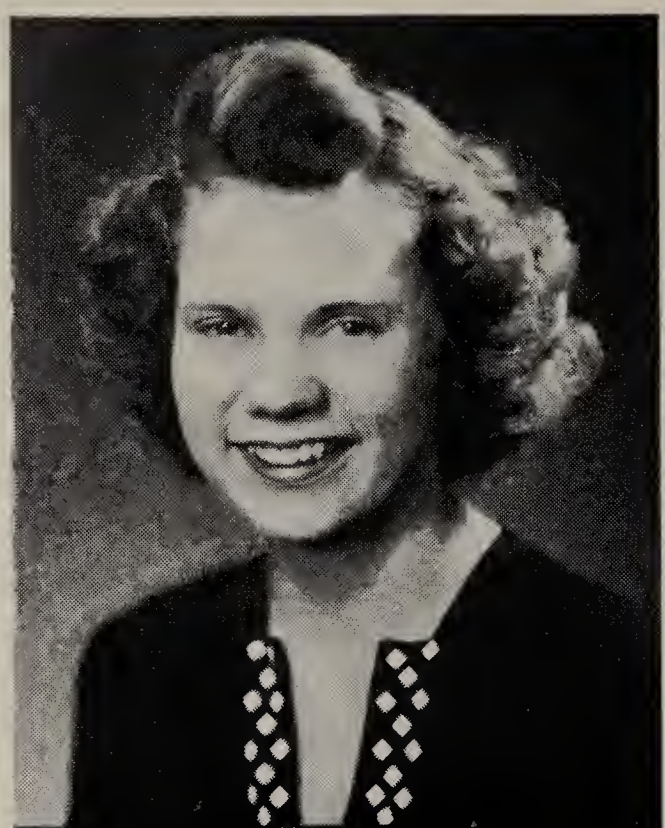

VELMA MILLS

Lapel High School 1-2-3-4
Sunshine Society 1-2-3-4
Madrigal 1-2-3

LOUISE MOORE

Lapel High School 1-2-3-4
Sunshine Society 1-2-3-4
Girls' Basketball 2
4-H Club 1
Madrigal 1-2-3
Advertising Committee for Class Play 3

WILBUR MOORE

Lapel High School 1-2-3-4
Boys' Chorus 1-3-4
Operetta 3-4

DONNA JOAN OWENS

Lapel High School 1-2-3-4
Sunshine Society 1-2-3-4
Girls' Basketball 2
4-H Club 1
Picture Editor of Annual
Librarian 2-3
Madrigal 1
Properties Committee for Class Play 4
Prompter for Class Play 3

DONALD PARKER

Lapel High School 1-2-3-4
Boys' Basketball 2-3-4
Boys' Baseball 1-2-3-4
Track 4
4-H Club 3
Assistant Snapshot Editor of Annual
Class Treasurer 1
Boys' Chorus 1
Class Play 4
Properties Manager for Class Play 3

NORMA JEAN PARTAIN

Lapel High School 1-2-3-4
Sunshine Society 1-2-3-4
Girls' Basketball 1-2
Girls' Baseball 1-2
4-H Club 1
Madrigal 1-2-3
Class Play 3-4

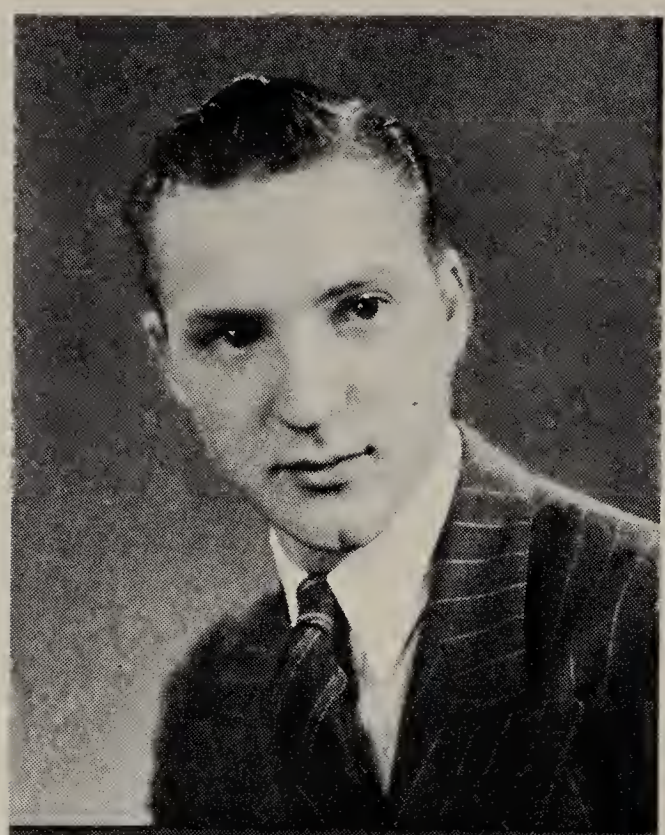

ROBERT PETTIGREW

Lapel High School 1-2-3-4
Advertising Editor of Annual
Librarian 2-3-4
Boys' Chorus 1-2-3-4
Properties Committee for Class Play 4

SHIRLEY RICH

Lapel High School 1-2-3-4
Band 1-2
Sunshine Society 1-2-3-4
Girls' Basketball 1-2
4-H Club 1-2-3-4
Assistant Advertising Editor of Annual
Librarian 3
Madrigal 1-2-3-4
Ticket Manager of Class Play 4
Advertising Committee for Class Play 3
Operetta 2

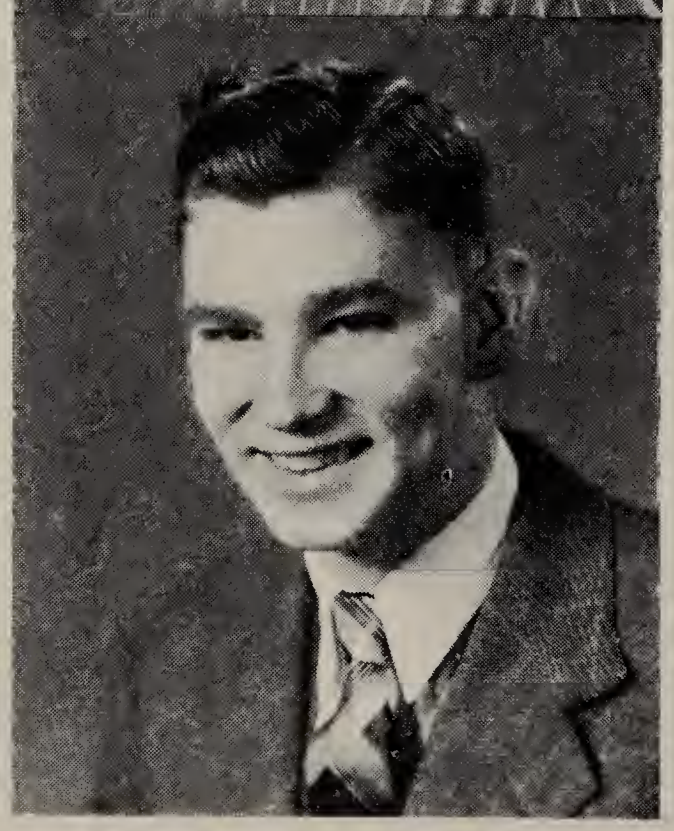

HAROLD SCOTT

Lapel High School 1-2-3-4
Music Club 4
Boys' Basketball 3
Boys' Baseball 4
Track 4
4-H Club 2
Assistant Advertising Editor of Annual
Librarian 3
Boys' Chorus 2-3-4
Class Play 3-4
Operetta 4
U N Member 4

NORMAN SEAL

Lapel High School 1-2-3-4
Associate Editor of Annual
Stage Manager for Class Play 4

HARLEY SIDES

Lapel High School 1-2-3-4
Librarian 2-3
Boys' Chorus 1-3
Track 4

DONALD SMETHERS

Lapel High School 1-2-3-4
Assistant Proofreader for Annual

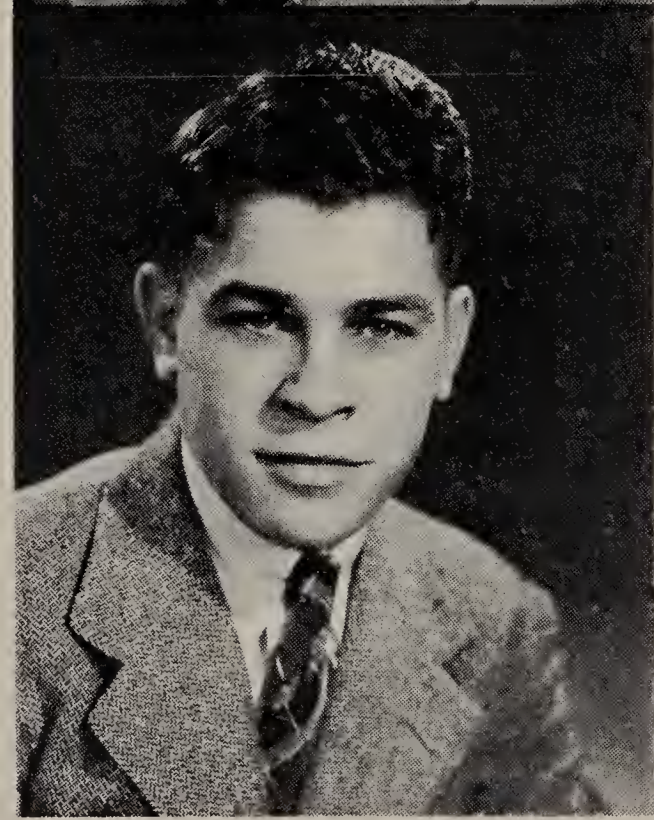

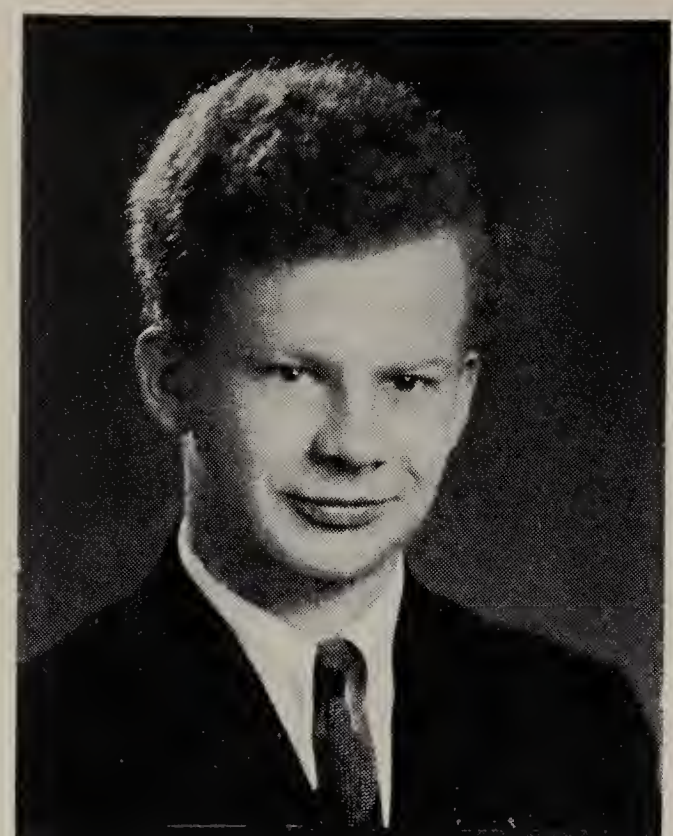

HARRY SMITH

Lapel High School 1-2-3-4
Latin Club 4
Music Club 3-4
Band 1-2-3-4
Orchestra 4
Assistant Typist for Annual
Librarian 1-2-3-4
Boys' Chorus 1-2-3-4
Class Play 3-4
Operetta 2-3-4
U N Member 4

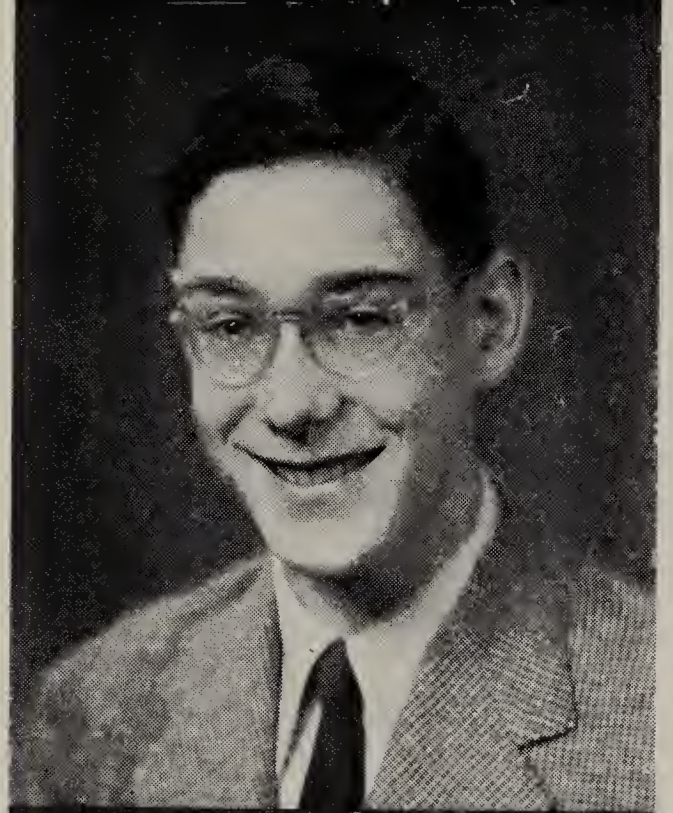

VICTOR SMITH

University High School (Bloomington) 1
Lapel High School 2-3-4
Music Club 4
Band 4
Orchestra 4
Typist Editor for Annual
Librarian 3
Class Treasurer 3-4
Boys' Chorus 3-4
Class Play 4
Ticket Manager for Class Play 3
Operetta 4
U N Member 4
Track 4

EVELYN SOCKS

Fishers High School 1-2-3
Lapel High School 4
Sunshine Society 4
Assistant Picture Editor of Annual

KEITH STINSON

Lapel High School 1-2-3-4
Boys' Basketball 2
Class Secretary 1-2
Boys' Chorus 1
Class Play 3-4

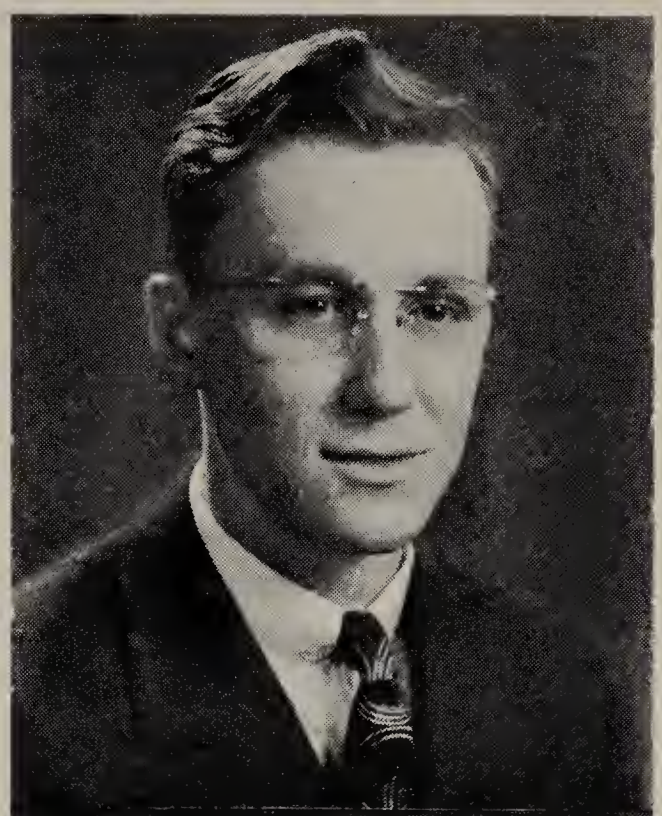

DAVE SYLVESTER

Lapel High School 1-2-3-4
Boys' Basketball 1-2-3-4
Business Manager for Annual
Class President 1-2
Class Vice-President 3-4
Boys' Chorus 1
Class Play 4
Stage Manager for Class Play 3

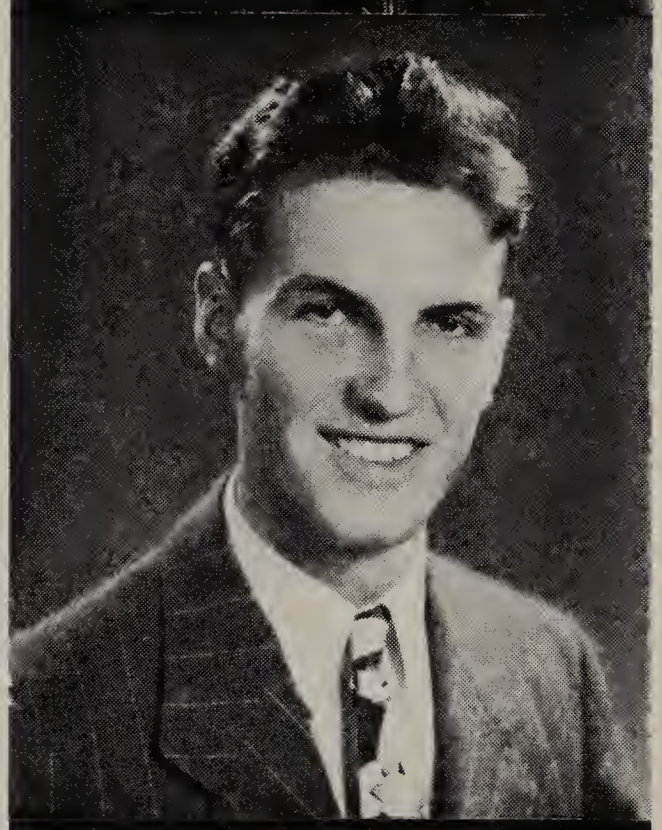

BETTE TROUTMAN

Lapel High School 1-2-3-4
Latin Club 4
Music Club 3
Sunshine Society 1-2-3-4
Girls' Basketball 2
4-H Club 1-2
Proofreading Editor of Annual
Madrigal 1-2-3-4
Class Play 3-4
Ticket Manager for Operetta 3
U N Member 4

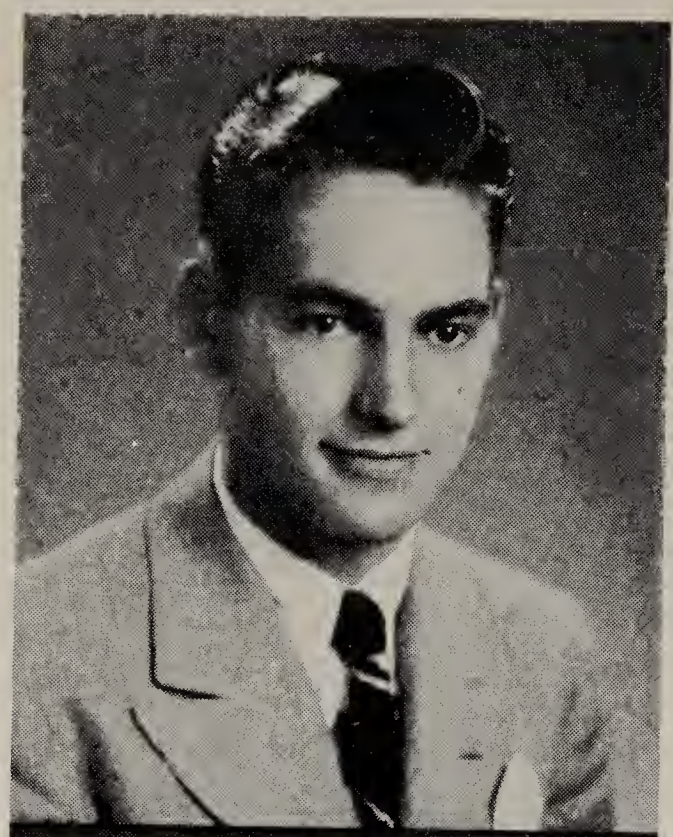

JACK WATKINS

Lapel High School 1-2-3-4
Boys' Basketball 1
Boys' Baseball 2-3-4
Art Editor of Annual
Class Secretary 3
Boys' Chorus 1-2

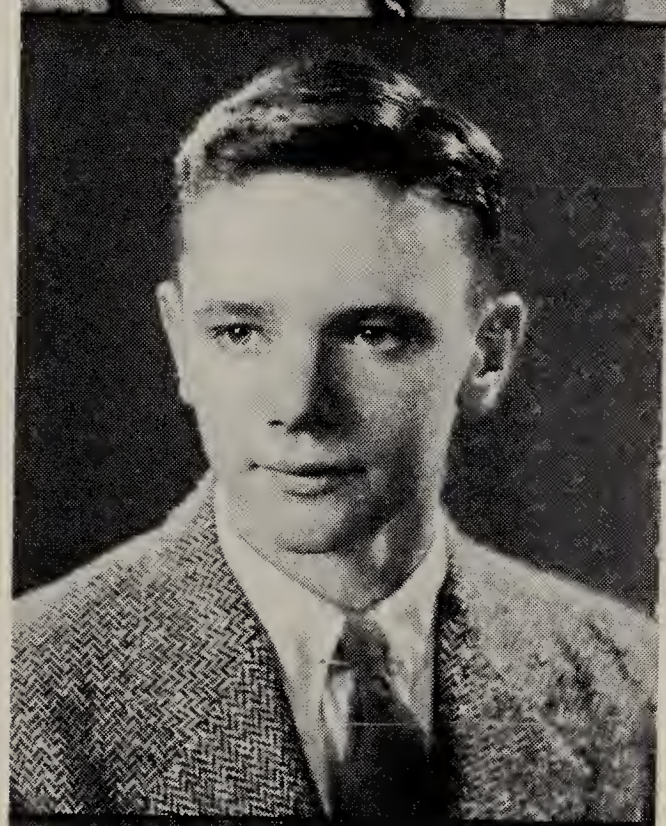

ROBERT WILSON

Lapel High School 1-2-3-4
Boys' Basketball 1-2-3-4
Boys' Baseball 1-2-3-4
Assistant Features and Activities Editor of Annual
Class President 3-4
Class Vice-President 1-2
Advertising Committee for Class Play 4

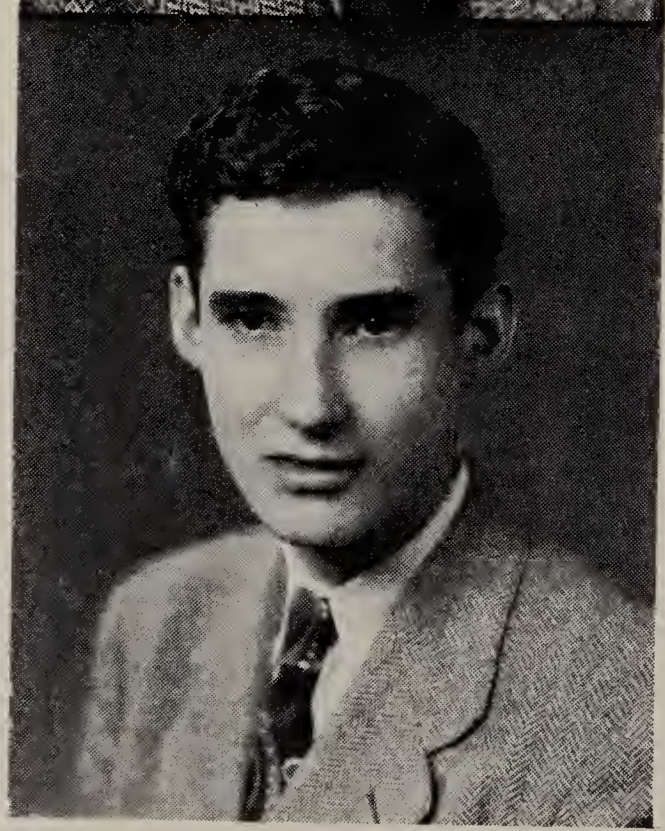

RICHARD ZELLER

Lapel High School 1-2-3-4
Boys' Chorus 1
Stage Manager for Class Play 3-4

Frances Newton

In Memoriam

God calls our loved ones, but we lose not wholly
What He hath given;
They live on earth, in thought and deed, as truly
As in His heaven.

—Whittier

Joan Crooks

President
R. Beach

Vice-President
D. Aldred

Secretary
P. Rushton

Treasurer
D. Peterson

Fifty freshmen, rather green,
In L.H.S. were often seen.
A goblin party quite sublime,
Gave us nightmares of Frankenstein.
We were often timid and seldom bold,
Still we loved the black and gold.

Oh! The joys of the sophomore year,
Memories we'll hold forever dear.
We stood at the top for magazine sales,
By selling on hills, valleys, and dales.
Bright blue sweaters, weren't they class-y?
One for every lad and one for every lassie.

We juniors are a mighty class.
We take exams and hope to pass.
See our class rings and how they glisten,
Just bend an ear and give a listen.
Of all the deeds we've yet to do,
Two of these we'll relate to you.

Timely advice—"Now go to the prom.
It'll be colossal as the Atom Bomb."
The junior play—one hilarious event,
Well worth your time and every cent.
Our junior year has gone so fast,
We're certainly glad it's not our last.

JUNIORS

Donald Aldred
Kenneth Amick
Ardith Barkdull
Richard Beach
Bill Bulen

Donald Colip
Glenn Connett
Margaret Cunningham
Iris Dunham
Barbara Eiler

Robert Elsten
Donna Mae Farmer
Donald Forrer
Martha Belle Hair
Jimmie Hall

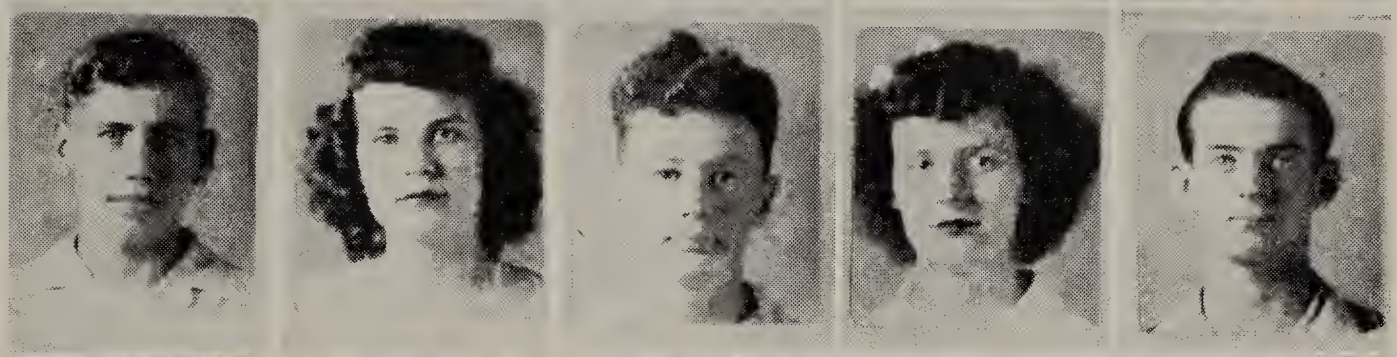

Phyllis Hoffman
Jane Ann Howell
Marjorie Kramer
Lindy Lawson
Mary Milburn

Wanda Morris
John Murphy
Lou Ann Murfin
Marillee Musselman
Doloris Peterson

William Rambo
Raymond Renbarger
Danny Richardson
Phyllis Rushton
Thomas Scantland

Eugene Sisson
Donald Snyder
Dallas Sparks, Jr.
Mary Lou Turner
Dorcas Wiseman

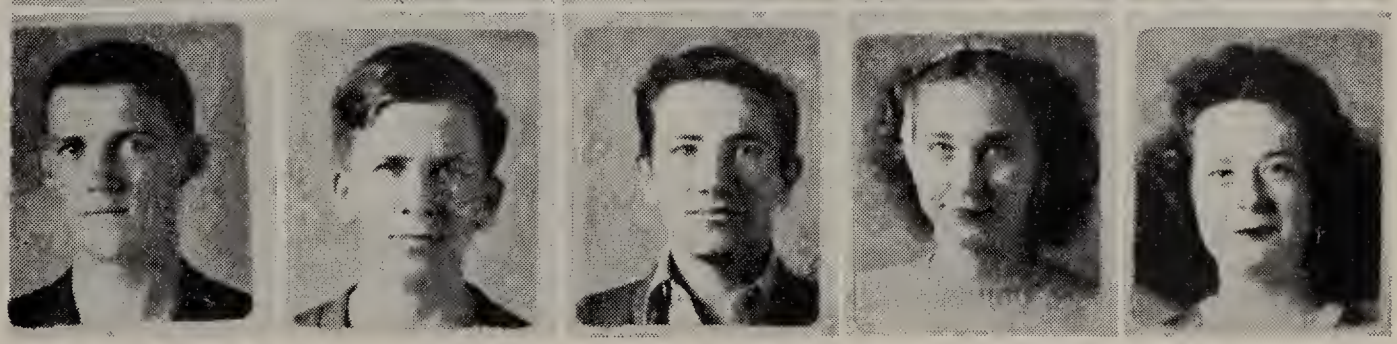

President
J. Lackey

Vice-President
R. Denson

Secretary
C. Valentine

Treasurer
C. Rich

The second turn we now have made,
On that long road, a steep upgrade.
Doing our best as we should do,
To fathom life a point or two.
Subjects many as you can see,
For our best, yes, you and me.
Other interests for one and all,
A must for us lest we should fall.
Into the future we now must look,
With serious thought of pen and book.
Loyalty, courage, and spirit fine,
Worthy tributes of our time.
These we have, or hope to gain,
Down the path of character and fame.

SOPHOMORES

Keith Anderson
Mary Barbee
John Barcus
Billy Barker
Betty Bayley
Georgia Blessinger

Norma Bodenhorn
Barbara Coverdale
Dotty Cunningham
Loeita DeLawter
Jimmy Delph
Robert Denson

Phyllis Eiler
Betty Ellingwood
Jackie Fernung
Joanne Gentry
Jean Hersberger
Leah Hersberger

Jack Howell
Beverly Hudson
Richard Huffman
Warren Huntzinger
John Lackey
Lawrence Lee

Pauline Lewis
William Lewis
Perry Lucas
Jim Males
Arnold Moore
Loraine Myers

Eugene Rector
Ida Belle Renbarger
Carolyn Renner
Carolyn Rich
Robert Schmitt
Billy Shaul

Malcolm Smith
Marilyn Snyder
Maxine Stottlemyer
Gretta Swinford
Bill Thompson
Carolyn Upton

Charlene Valentine
Ronnie VanNess
Patty Whetsel
Jackie Wilson
Phyllis Wise

President
J. Turner

Vice-President
A. Kerr

Secretary
B. Hooper

Treasurer
R. Sisson

When our freshmen year was begun,
Our members numbered fifty-one.
With sponsors, Hovermale and Creed,
Our class would always take the lead.

With Turner as president and "Bev" as secretary,
Not a thing went wrong—all was bright and merry.
Our vice-president was Kerr and our treasurer was
Sisson.
Those of you who've not met them just don't know
what you're missin'.

Ruth and "Bev" took care of the dues,
And Patty Teeters wrote the news.
I think that all is very clear;
They were our officers for this year.

October the fourth was our freshman party;
It found all the members hale and hearty.
Our faces were all lit up with smiles;
Since it was a hayride to "Jody" Skiles.

We had the pep session for the Eaton game
Which won our class a lot of fame.
Our freshman year ended with 46 members;
Ours will be a class that everyone remembers.

FRESHMEN

Barbara Anderson
Betty Baker
Kenneth Beach
Robert Bratlinger
Max Brattain
Paula Mae Davis

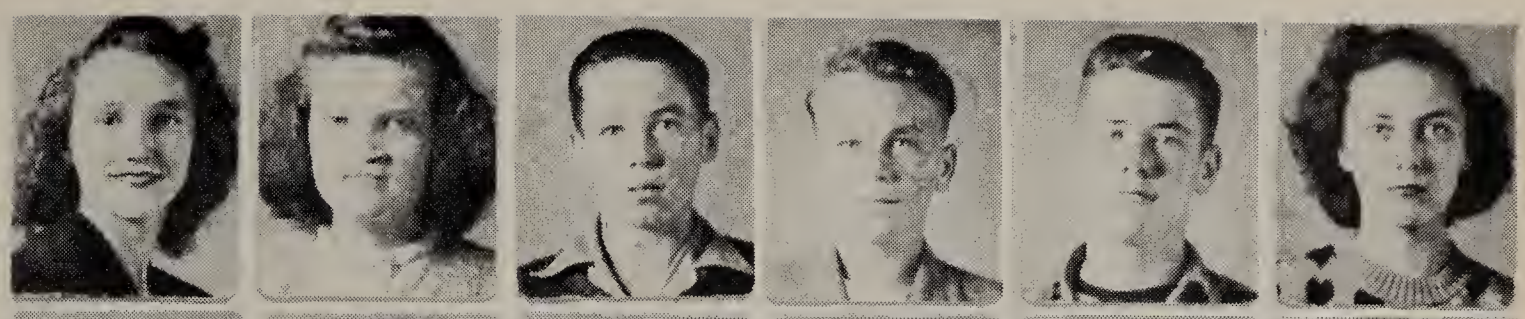

LeRoy DeLawter
Betty Dunham
Marilyn Erfurth
Dale Fulk
Marilyn Funk
Lena Helterbrand

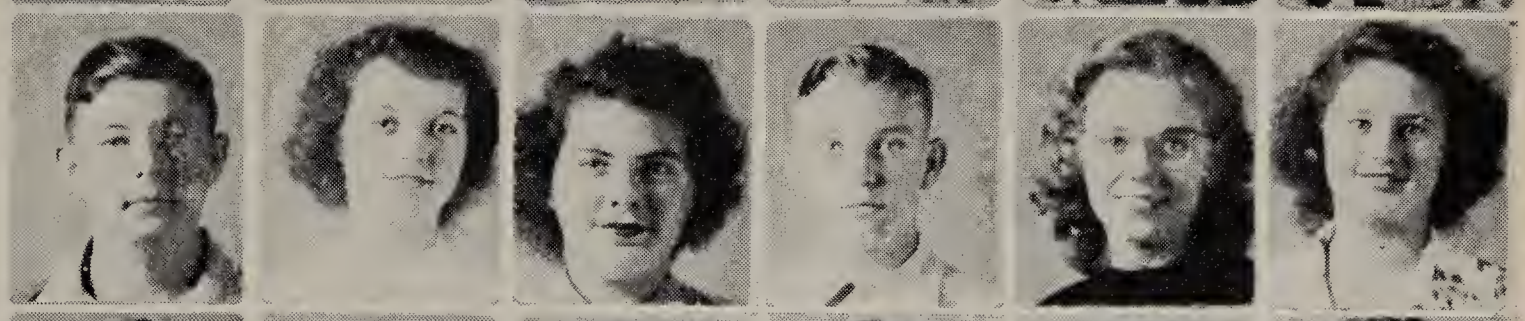

William Hendricks
Harriet Hersberger
Beverly Hooper
Georganna Horine
Edith Huffman
Doris Huntzinger

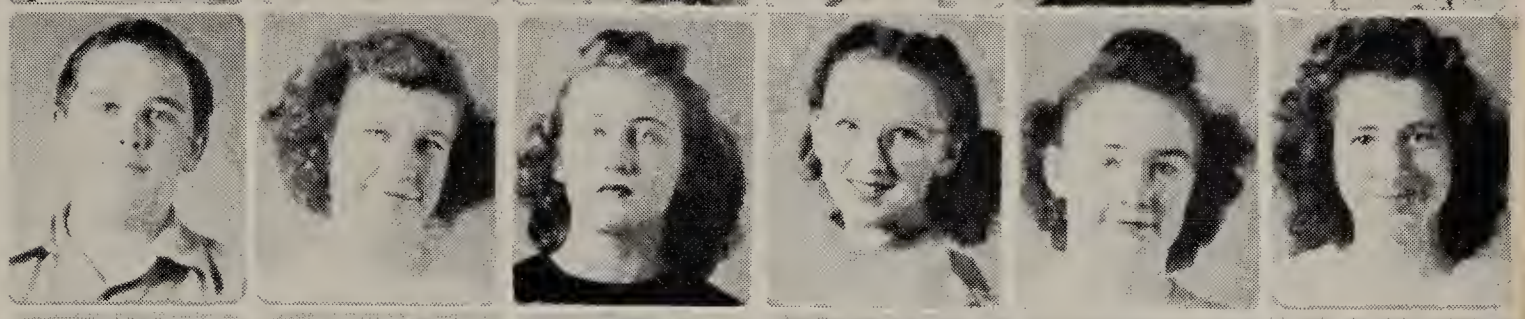

Anne Kerr
Joan Martin
Irene McDole
Lorena Mattox
Daniel Michael
Carolyn Milburn

Marie Miller
Herbert Newton
Charles Odom
Rachel Owens
Marilyn Redick
Ralph Renbarger

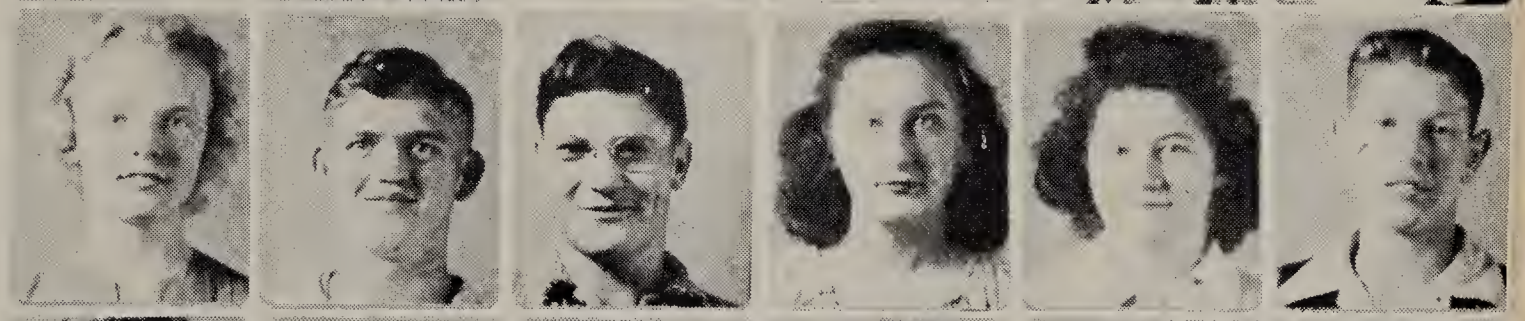

Paul Robinson
George Shuck
Norman Shuman
Ruth Sisson
Irma Smethers
Jerry Lee Smith

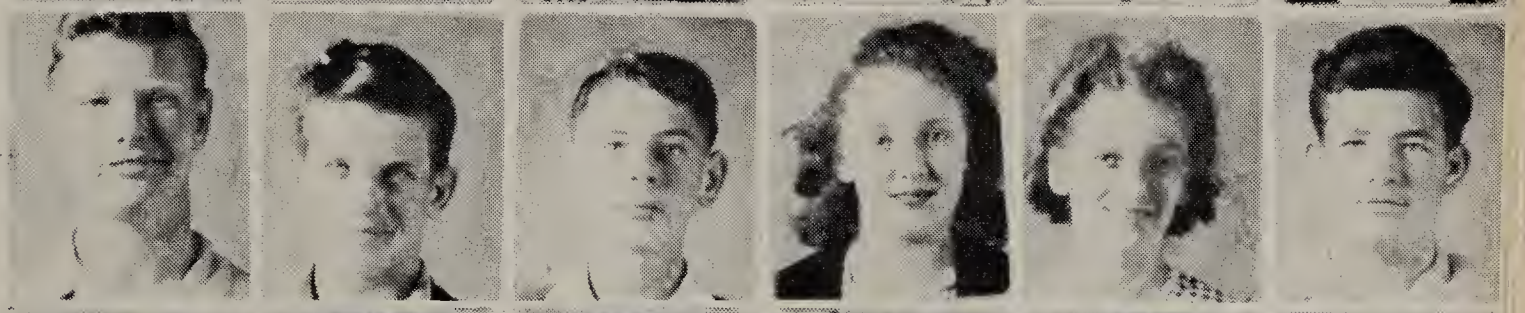

Larry Snodgrass
Sara Belle Sparks
Betty Jo Stanford
Patty Teeters
Evelyn Thompson
Joe Turner

Barbara Wable
Charles Wakefield
Jackie Whetsel
Joan Whetsel
(not pictured)
Stan Howell
Jane Riley

LOUISE
BEANBLOSSOM

Lapel High School
Indiana Central College

English
History
Home Economics

Seventh Grade Sponsor

JUNIOR HIGH

LORA WOODEN

Stinesville High School
Indiana State Teachers College
Butler University

Mathematics
History
Home Economics

Eighth Grade Sponsor

EIGHTH GRADE

First Row: Carl Alt, Rosemary Atmeed, Sherman Barbee, Vivian Barkdull, Iris Faye Barker, Jackie Barker. Warren Benzenbauer.

Second Row: Janice Blake, Kenneth Bodenhorn, Donald Crooks, Patricia Davis, Barbara Doan, Robert Edrington, Harold Eiler.

Third Row: Jerry Eiler, Ted Funk, Donald Harless, Dickie Haines, Harold Huffman, Neil Huntzinger, Fredia Johnson.

Fourth Row: George Lewis, Edgar Lucas, Carolyn Males, Dick Mills, Arlene Moore, Mildred Mosley, Martha Murphy.

Fifth Row: Sarann Newton, Dean Presser, Gloria Shaw, Robert Sparks, John Tonyes.

SEVENTH GRADE

First Row: Robert Armstrong, Billy Baker, Sandra Blake, Jim Coble, Jane Coverdale, Duane Dickerson, Virgil Earlywine.

Second Row: Laura Eiler, Martha Faught, Bill Faulkenberg, Donald Forrer, Estella Harry, Harvey Haskell, Billy Husted.

Third Row: Carol Knecht, Eugene Lewis, Jackie Lewis, Nellie Long, Vivian Louks, Dennis Milburn, Roger Modlin.

Fourth Row: Norman Morford, Kathryn Mosley, Emily Neese, Martha Paulsel, John Peterson, Shirley Peterson, Mary Renbarger.

Fifth Row: Eugene Shinabarger, Genevieve Skiles, Nila Snodgrass, Virginia Stanford, Forrest Stinson, Orvilla Swinford, Mary Taylor.

Sixth Row: Rolland Trueblood, Joe Waugh, Douglas Welker, John Wilson, Eddie Wise, Rachel Wyant, Mary Miller.

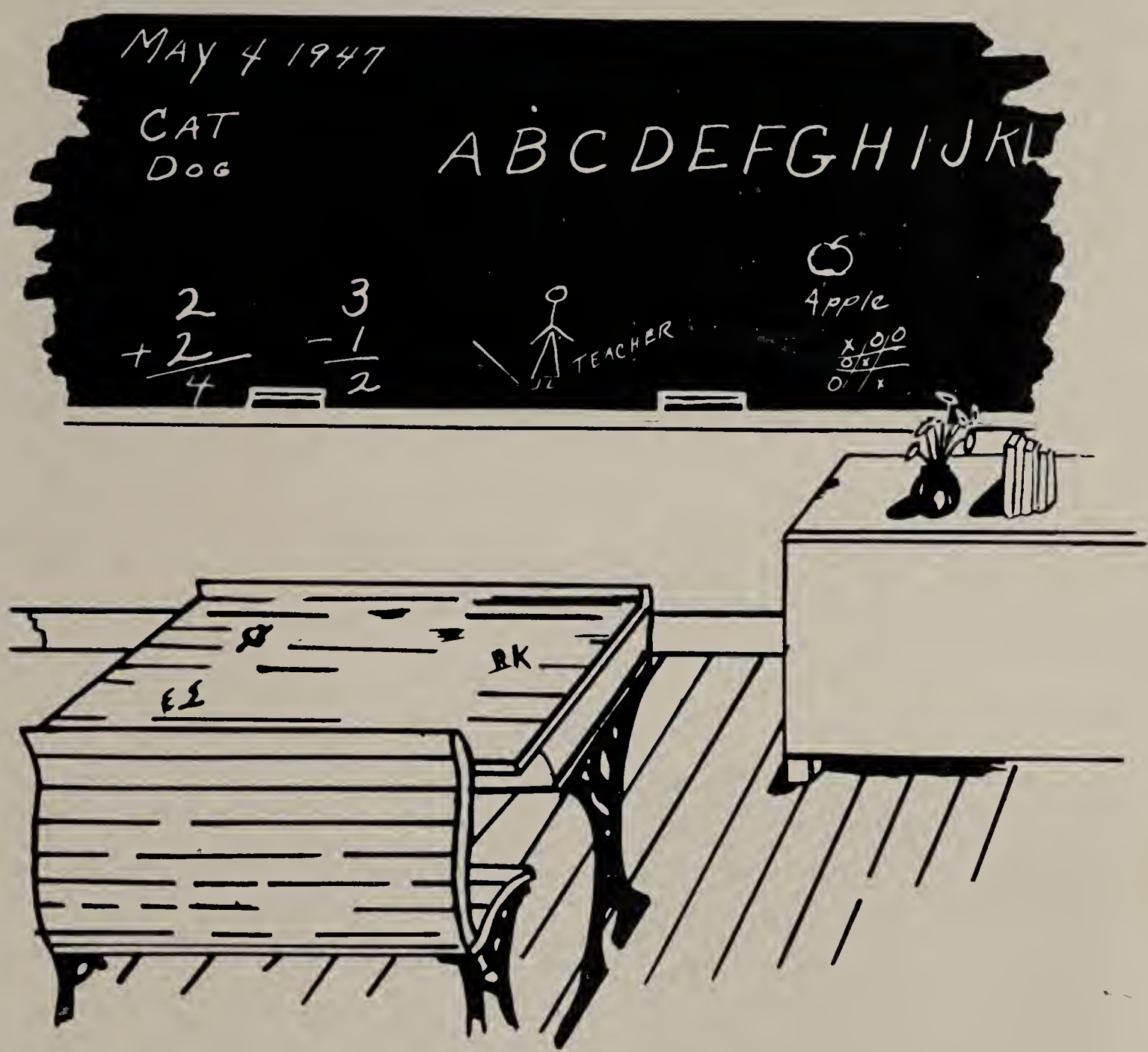

ELEMENTARY

FIRST GRADE

First graders starting on their climb,
Hoping not to break the line.
For with their A B C's
And their 1, 2's and 3's
Students they will be, if given time.

Edith Wyant

FIRST GRADE

Children starting into school
First must learn to mind the rule;
Learn to read, count, and write
And color pictures very bright,
A task for us, on chair or stool.

Aileen Banta

SECOND GRADE

The second year when back we came,
Found things different and not the same.
Arithmetic, just one big haze,
Especially on the pretty days.
But please be patient, it may end in fame.

Helen Copple

THIRD GRADE

Now we are back for number three,
Just as happy as can be.
Here we study of the world
A place so big it won't unfurl,
But don't despair, students are we.

Stella Woodward

FOURTH GRADE

When the fourth year comes along,
We know now it's not a song;
Because we have a lot of work
And from that task we cannot shirk
For to our school, we do belong.

Katherine Lloyd

FIFTH GRADE

Fifth grade comes next in our line.
Teachers say, "They're doing fine
Never saw a brighter lot
Not one lesson have they forgot."
We told you so, just give us time.

Theodosia Everly

SIXTH GRADE

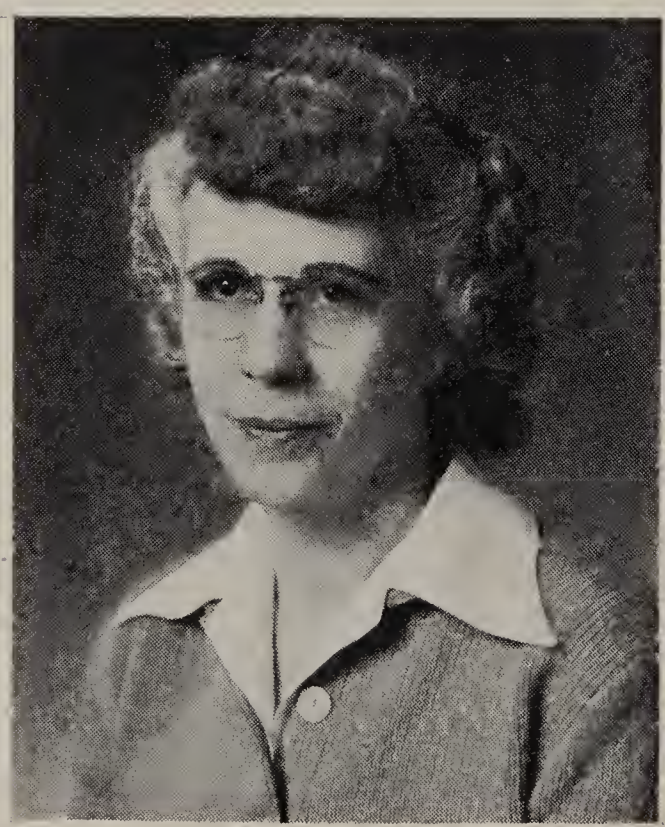

The ladder of fame we slowly ascend,
Seeking our mistakes thus to amend.
Daily and weekly the time goes by,
Mounting tasks, yet we always try,
Thanks to all, it's just our trend.

Hazel Shrigley

ACTIVITIES

ANNUAL STAFF

Editor-in-Chief ..... Pat Faust
Associate Editor ..... Norman Seal
Features and Activities ..... Harry Hendricks
  Assistant ..... Marjorie Massey
  Assistant ..... Bob Wilson
Typing ..... Victor Smith
  Assistant ..... Harry Smith
  Assistant ..... Pat Eiler
Sports ..... Jim Graham
  Assistant ..... Dwight Anderson
Art ..... Jack Watkins, Ellen Amick
Snapshots ..... Ronald Huntzinger
  Assistant ..... Donald Parker
Pictures ..... Joan Owens
  Assistant ..... Evelyn Socks
Proofreading ..... Bette Troutman
  Assistant ..... Donald Smethers
Business Manager ..... Dave Sylvester
  Assistant ..... Dorothy Fulk
Advertisements ..... Myrneth Anderson
  Assistant ..... Shirley Rich
  Assistant ..... Bob Pettigrew
  Assistant ..... Harold Scott

HIGH SCHOOL ORCHESTRA

M U S I C

HIGH SCHOOL BAND

Lapel is proud of its band although it is not a large organization. Each student who has participated in the band has found that it has widened his range of musical knowledge and has taught him to appreciate all types of music. Also, it has helped to develop co-operation and responsibility within the individual. Lapel is also proud of the accomplishments of the band as a unified organization. The most apparent accomplishment is the music it has furnished and the spirit it has contributed to all of the home basketball games. However, it has also given honor sweaters to four senior members—Myrneth Anderson, Rex Kramer, Harry Smith, and Victor Smith. The band has had the privilege of sponsoring motion pictures, American Legion ball games, and an operetta. The receipts from these entertainments, from the ice-cream sold, and several donations have made it possible to order new uniforms.

FRESHMEN GIRLS' CHORUS

FRESHMEN BOYS' CHORUS

TENTH YEAR GIRLS' CHORUS

BOYS' CHORUS

SENIOR MADRIGAL

CLUBS
AND
ORGANIZATIONS

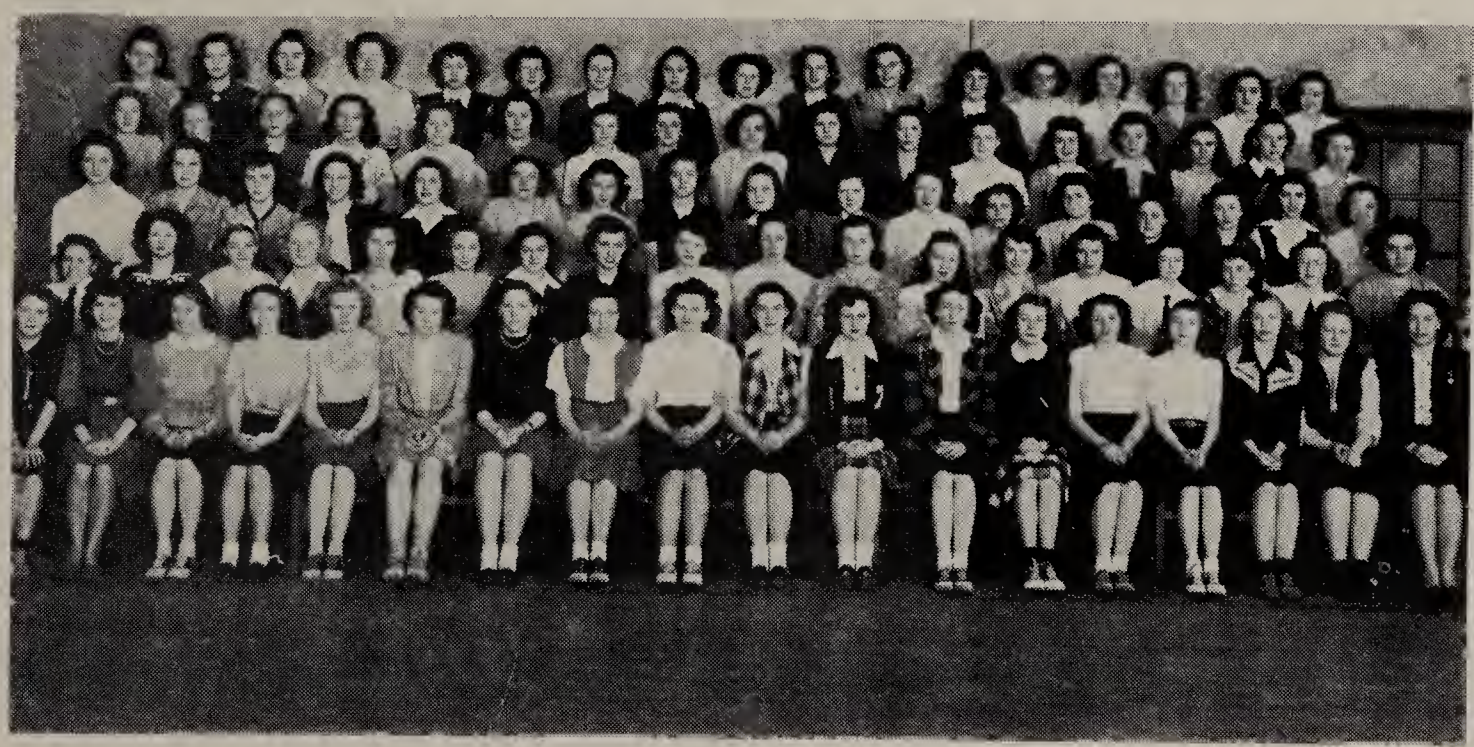

SUNSHINE SOCIETY

MUSIC CLUB

LATIN CLUB

YOUNG AMERICANS

LIVE FOREVER and BOYS' 4-H

Back row: Marjorie Massey, Harry Smith, Eulala Graham and Pauline Thomas, sponsors.

Front row: Malcolm Smith, Mary Milburn, Pat Faust, Donald Aldred, Victor Smith, Harold Scott, Bette Troutman.

UN MODEL ASSEMBLY

Pictured above are the student delegates, secretary and sponsors who were chosen to represent Lapel High School at the mock United Nations Assembly meeting April 25-26 at Anderson College. The members of this delegation spent much time and energy in preparation for this erstwhile project. They were fully rewarded by the success of the meeting in which each school of the county participated.

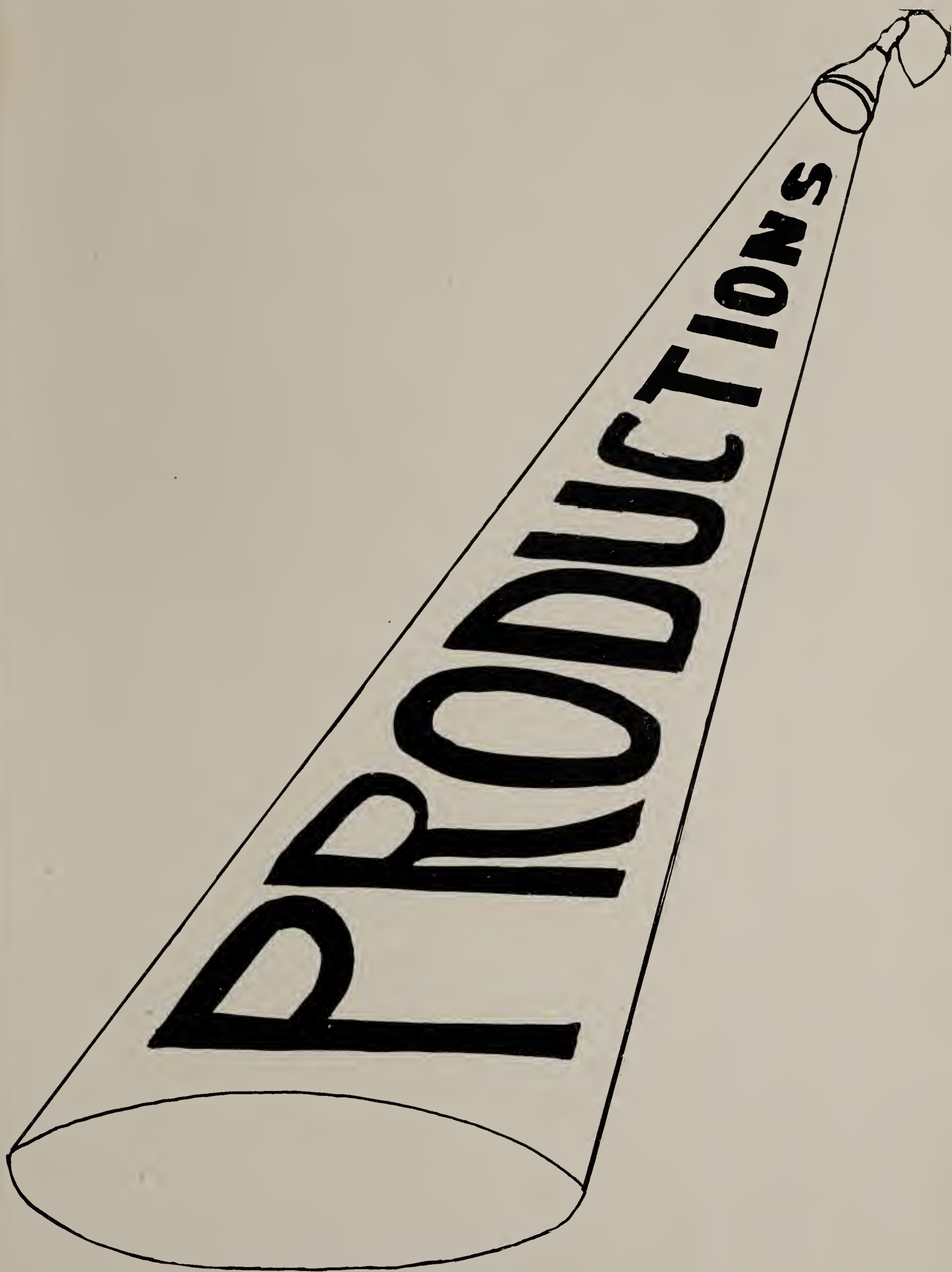
PRODUCTIONS

"THE DOCTOR HAS A DAUGHTER"

The action of this play took place in the living room of the residence of Doctor Billings, a physician in a small midwestern town.

Tommy, a teen-ager, and her friend Dodo kept the family in constant confusion. Matrimonial mix-ups of the house maid and an old-maid aunt added to the humor of the story. After contending with Tommy's practicing for a play, her great success proved that all had not been in vain.

CAST

Tommy	Bette Troutman
Dodo	Vera Castetter
Cleota	Pat Faust
Mrs. Billings	Marjorie Massey
"Doc" Billings	Harold Scott
Flora Lee Billings	Dorothy Fulk
Chuck Hall	Harry Smith
Lulu Thaxter	Pat Millikan
David Torrence	Keith Stinson
Cassandra Thorn	Jean Partain
Ed Smith	Ronald Huntzinger
Mr. Coddle	Donald Helterbrand

SPONSORS

Eulala Graham

O. R. Armstrong

"RUNNING WILD"

A fast moving comedy was chosen by the senior class and was presented November 20, 1946, at the Lapel High School Gymnasium.

This play featured the characters—Manuel, a Mexican house-boy, Joe Mason, the sheriff, Cosmo Cheever, a famous botanist and others who held the undivided attention of the audience. The plot dealt with a murder mystery and the disappearance of the "body" of Carl Hammond, the owner of the Desert Inn. With the aid of "cracking pistols" peace and quiet reigned over Desert Inn.

CAST

Carl Hammond	Harold Scott
Don Thomas	Dave Sylvester
Ed Smith	Ronald Huntzinger
Marian Grey	Marjorie Massey
Daphne "Daffy" Hatch	Pat Millikan
Max Goodwin	Keith Stinson
Sherry Lee	Dorothy Fulk
Louise Latour	Patty Faust
Jane Finch	Bette Troutman
Professor Cosmo Cheever	Victor Smith
Victor Bunn	Harry Smith
Joe Mason	Donald Parker
Selma Bell	Jean Partain
Manuel	Rex Kramer

SPONSORS

Eulala Graham — Ernest Copple

"LOVE PIRATES OF HAWAII"

The scene of the action was the garden of Miss Primer's boarding school, a calm, serene girls' school in Hawaii. A fierce pirate crew appears on the scene to the amazement of the prim old-maid teacher and to the amusement of the girls.

A hilarious love affair was carried on between the pirate chief and Miss Primer. Then the marines appeared upon the scene and upset the pirates' plans. At the close Dorothy Dear was reunited with her fiance, Billy, and Miss Primer got her man, the chief.

CAST

Dorothy Dear ..... Carolyn Rich
Miss Primer ..... Carolyn Renner
Pirate Chief ..... Harry Smith
Billy Wood ..... Jack Howell
"Scary" ..... Donald Aldred

Chorus included: Anne Kerr, Jean Snyder, Phyllis Hoffman, Harold Scott, Victor Smith, Thomas Scantland, Keith Anderson, Wilbur Moore, Norman Shuman, Idabelle Renbarger, Georgiana Horine, Lou Ann Murfin, Martha Belle Hair, Patty Whetsel, Loraine Myers, Jackie Whetsel, Harriet Hersberger, Patty Teeters, Iris Dunham, Mary Lou Turner.

SPORTS

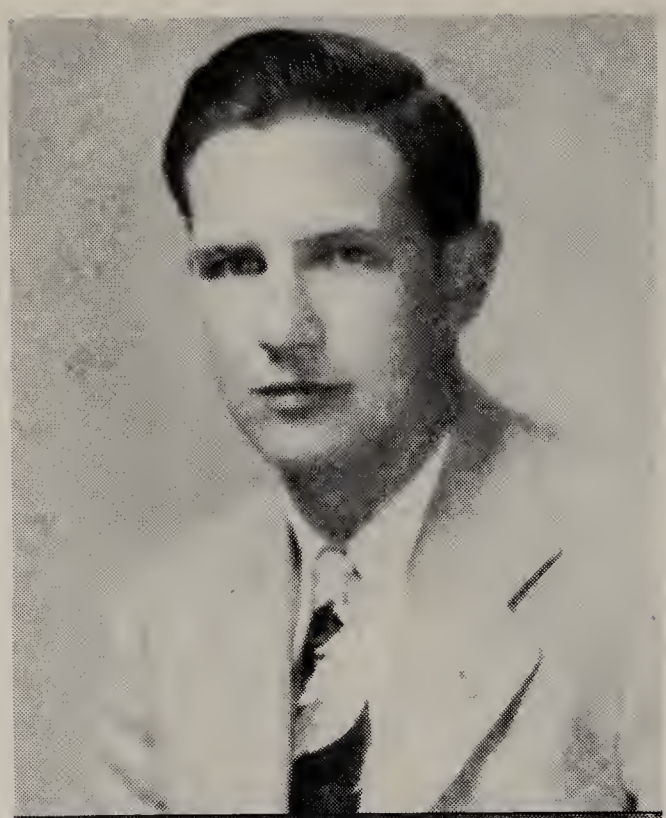

BERNARD DEERR
"Bernie"

This being his first year at Lapel, he had a very good record as coach. He was very well liked by the boys who played for him. We wish him a lot of luck for next year.

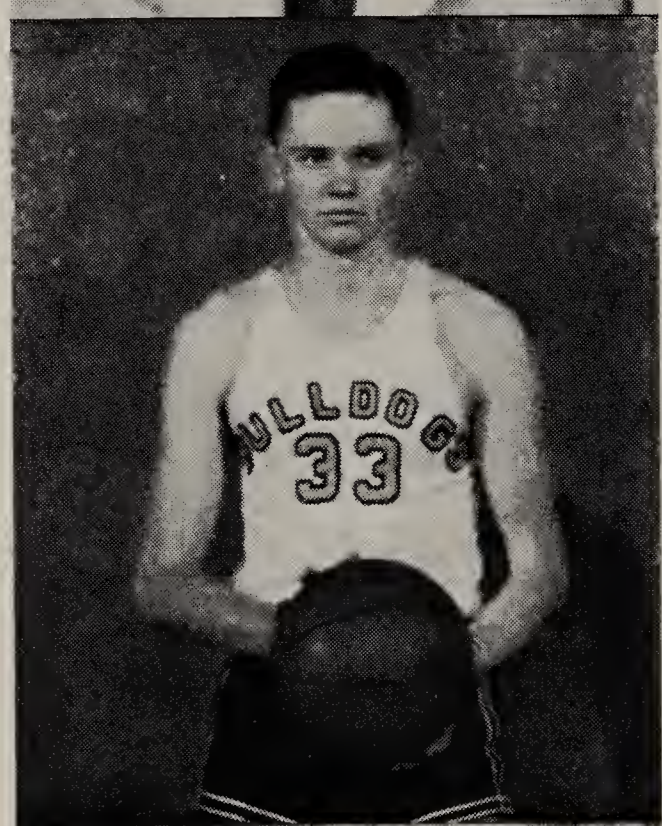

WILSON
"Burly"

He was outstanding this year as pivot man. He was a scoring threat in any game, collecting 366 points for his credit. Bob is a senior and will be greatly missed next year.

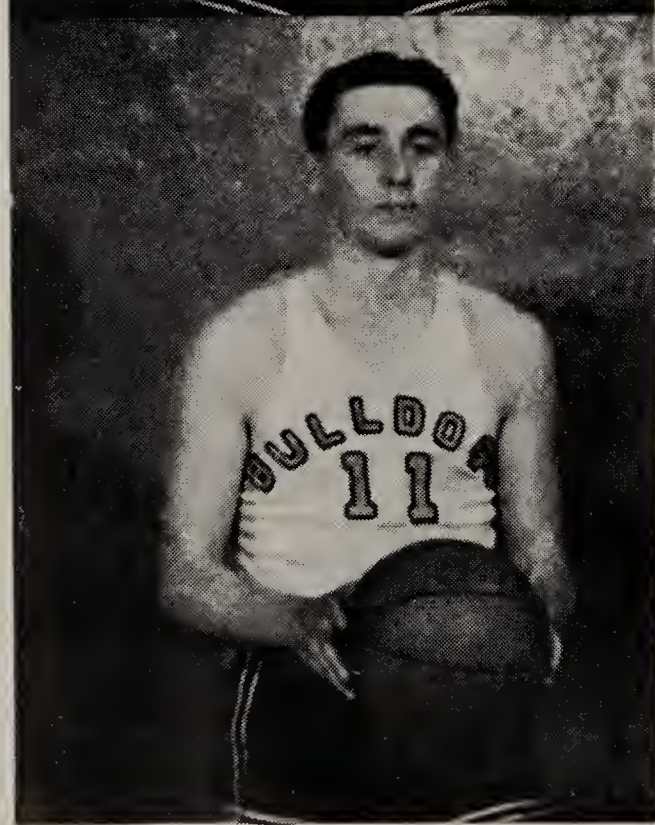

HENDRICKS
"Stubby"

He was a very hard fighting, scrapping guard. He was always in the thick of things and getting his share of points, bagging 78. He is also graduating this year.

SYLVESTER

"Silly"

He wasn't an exceptionally high point man but he was good on rebounds. He got 98 tallies for the "Dogs." Dave is leaving us this year. Good luck, Dave.

PARKER

"Strawberry"

He was the husky guard who made those long one handers. He got a total of 79 points. He is another senior.

HELTERBRAND

"Hildy"

He was the bewhiskered substitute who could fill in very nicely at center or forward. He bagged 16 points. Being a senior he will be greatly missed next year.

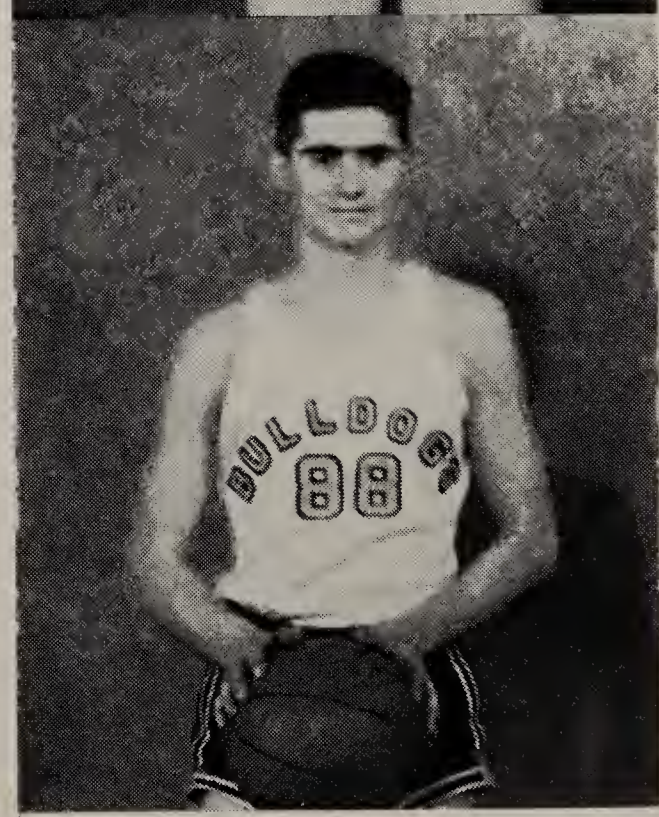

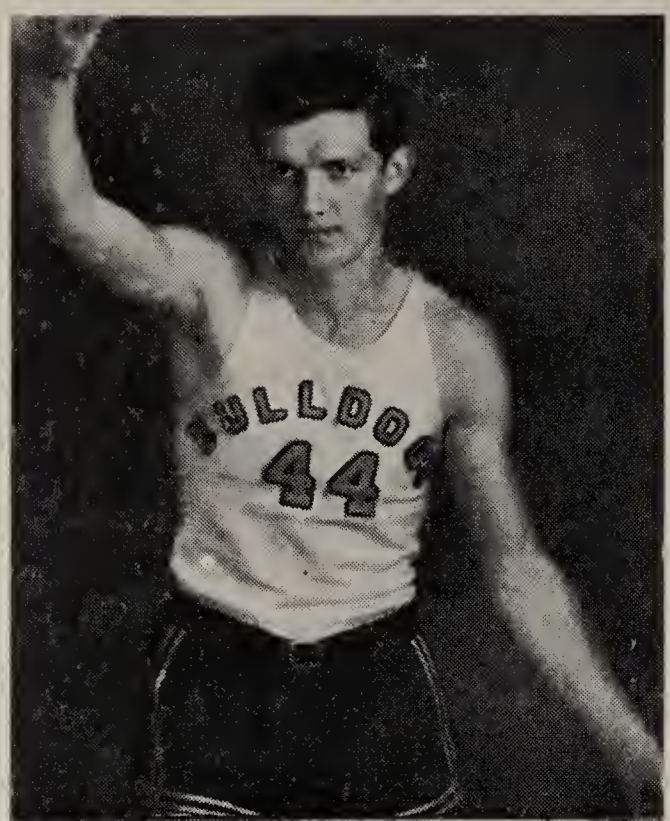

SISSON
"Firebug"

He came in second in scoring, getting 137 points. He is only a junior; therefore a lot will be expected from him next year.

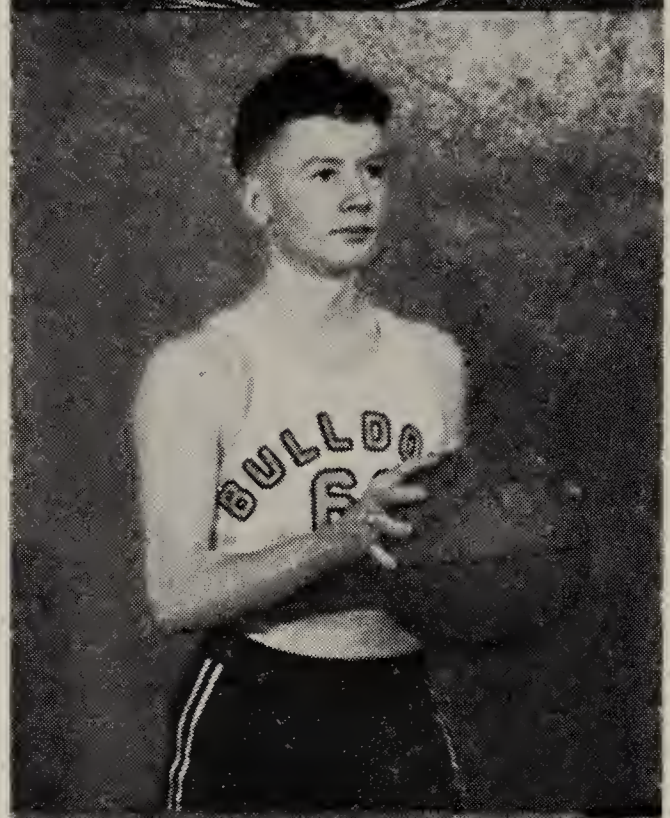

FORRER
"Porky"

He was the smallest man on the squad, but he was always in there fighting. He hit 7 points. He too, has one more year with the Bulldogs.

HOWELL
"The Bobby Soxer"

He was the fast sophomore guard. Jack was good both defensively and offensively. His total was 83 points.

VAN NESS
"Rube"

He was a fast, fighting, sophomore forward; and could hit from almost anywhere on the floor. He stripped the nets for 94 points.

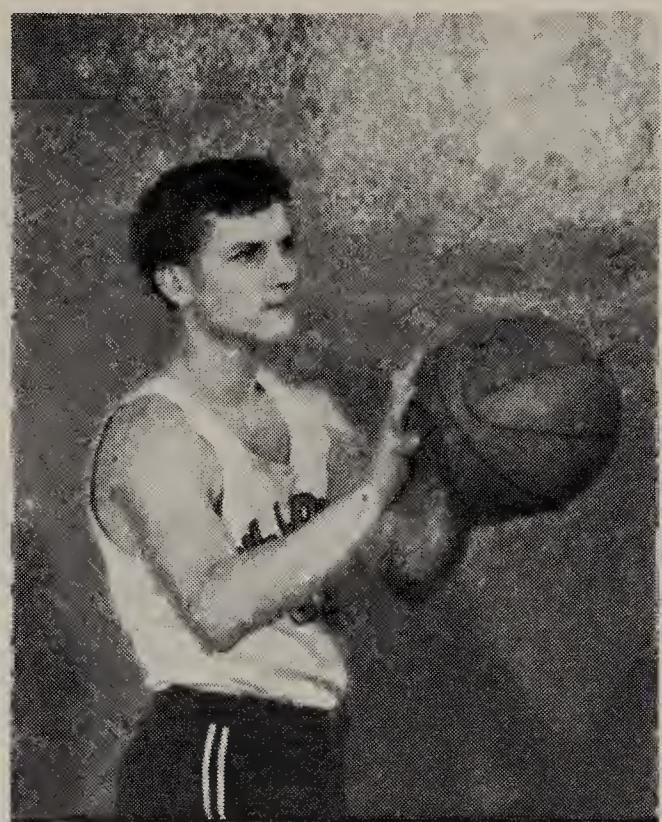

MOORE
"Egg"

He was the clever sophomore forward who could be counted on at anytime. He really showed what he could do against St. Mary's in the Sectional. He hit the draperies for 17 points.

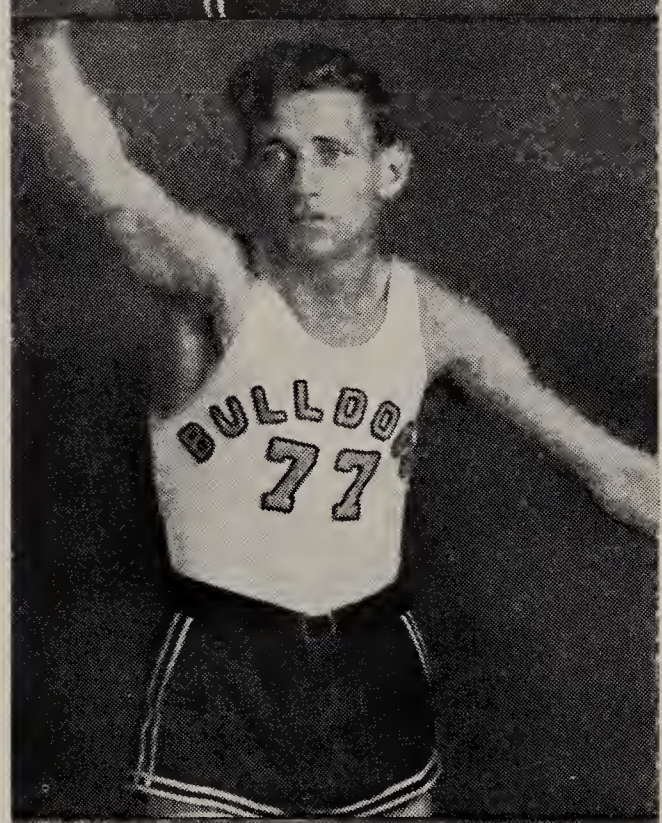

BARKER
"Bill"

He was the left-handed sophomore forward who played on the second team all year. He didn't get to play any on the first team, but he was one of the ten who went to the Sectional.

WILLARD BROWN
"Brownie"
Assistant Coach

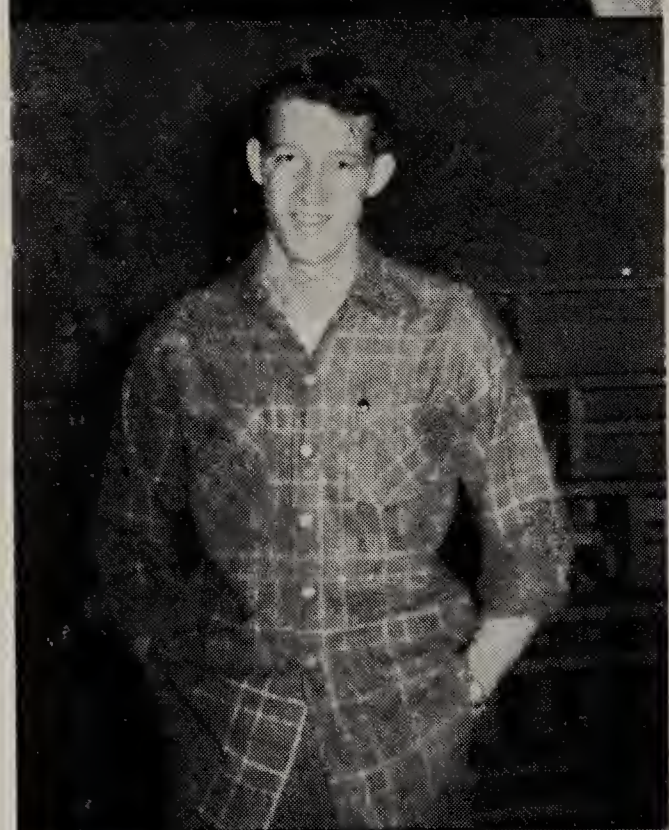

JIM GRAHAM
"Clayt"
Student Manager

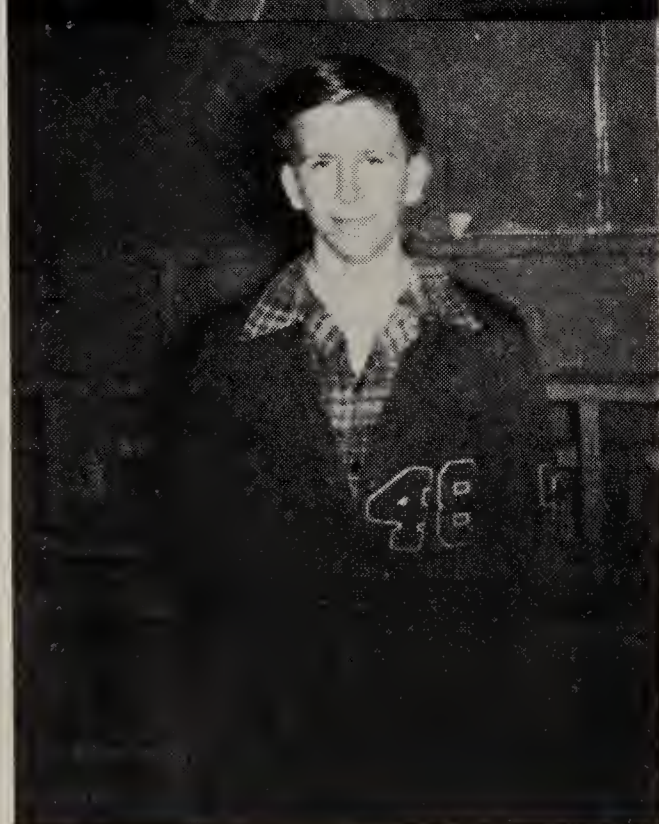

DONALD SNYDER
"Nanner"
Statistician

Standing, left to right: Student Manager, J. Graham, J. Moore, D. Helterbrand, E. Sisson, R. Wilson, D. Sylvester, H. Hendricks, Coach Bernie Deerr.
Seated, left to right: W. Barker, D. Parker, R. Van Ness, J. Howell, D. Forrer.

VARSITY SQUAD

SCORES

Fortville	18	29	Lapel	49	36	Greentown
Frankton	51	44	Lapel	47	(Ot) 43	Greenfield
Lebanon	35	48	Lapel	57	43	Pendleton
Pendleton	48	47	Lapel	78	43	Eaton
Markleville	31	35	Lapel	42	31	Fortville
Middletown	42	38	Lapel	49	43	Elwood
St. Mary's	34	36	Lapel	59	50	Middletown
Noblesville	33	35	Lapel	51	52	Markleville
Goshen	49	43	Lapel	55	25	Jackson Central

PENDLETON INVITATIONAL TOURNEY

Middletown	30	57	Lapel	39	47	Markleville

SECTIONAL

St. Mary's 49 Lapel 45

SPORTS REPORT

November 1—The Lapel Bulldogs opened the season by defeating the Fortville Demons 29-18.

November 8—The Frankton Eagles upset the Bulldogs tonight by a score of 51-44. The Lapel crew rallied in the fourth period, but it was too late. Frankton led the entire game.

November 13—The Bulldogs surprised us by defeating the Lebanon Tigers in the Noblesville Armory 48-35. It was a very fast and rough game.

November 22—The Bulldogs lost a tough game to the Fighting Irish from Pendleton. It was like most Lapel-Pendleton games, nip and tuck all the way; the score was 47-48.

November 27—Lapel defeated the Markleville Arabians in a fast and furious game in the local arena. The score was 38-36.

December 6—Middletown surprised the Bulldogs by defeating them 42-38 in the Cossack goalery.

December 7—Lapel traveled to the Wigwam to subdue the St. Mary's Gaels in a close game. The score was 38-36.

December 11—We dood it! We won two games in a row!! The Bulldogs slipped past a strong Miller team by a score of 35-33. The Millers led the scoring for three periods and then the Bulldogs scorched the nets for 17 points in the final period.

December 20—The Goshen Redskins made a long trip to the Fortville gymnasium to defeat the Bulldogs 49-43.

January 3—The Bulldogs traveled to Marion on a cold night and in a cold gymnasium defeated the Greentown Beavers 49-36.

January 17—Lapel traveled to Greenfield and defeated the Tigers 47-43 in an overtime thriller.

January 24—Pendleton came to Lapel with high hopes but went home with their tails between their legs. Lapel led all the way and ended up on top 57-43.

January 30—The Bulldogs burned the nets right in to the rim for 78 points against the tall boys from Eaton who were held to 43 points.

January 31—The Bulldogs went to Fortville to beat the Demons in their own gymnasium 42-31. Lapel, in possibly their hottest 1½ minutes of the entire season, went through for twelve points.

February 5—Sorrow came to the Bulldogs in the Elwood's Panther Cage. After leading over half of the game, Lapel slipped under a Panther onslaught to be defeated 43-39.

February 7—Lapel defeated the Middletown Cossacks 59-50 in a free scoring game. The Bulldogs took an early lead and held their own throughout the game.

February 14—The Bulldogs traveled to Markleville to suffer (and we do mean suffer) a loss. The Black and Gold led until the last three minutes, when a surprise attack overcame them 51-52.

February 21—The Lapel Bulldogs defense held the Jackson Central Eagles to 26 points while they collected 55—to wind up the season with a record of 13 wins and 7 losses.

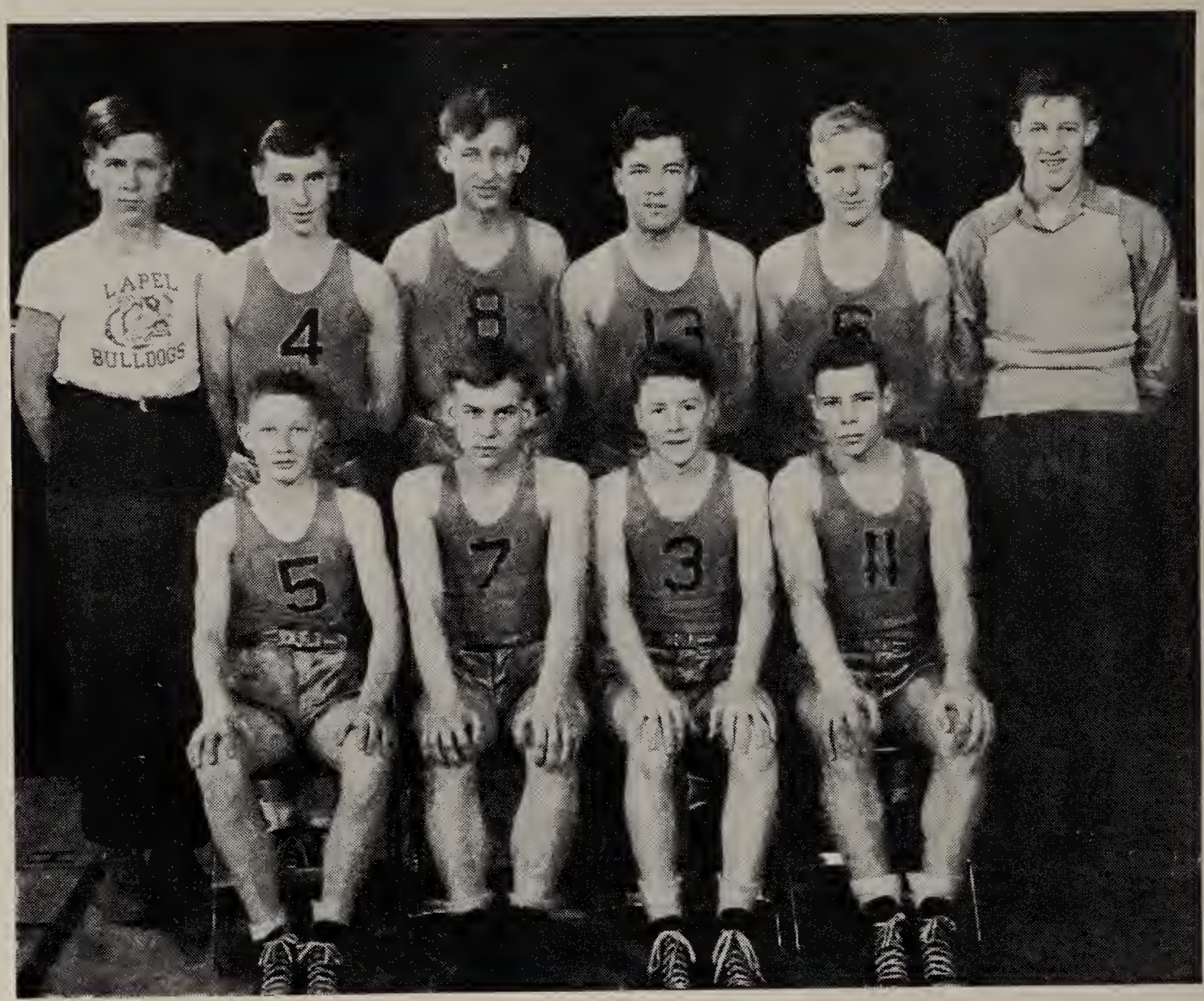

Standing, left to right: Statistician. D. Snyder. L. Lawson. Jr. Moore, J. Males, E. Rector, Student Manager, J. Graham.

Seated, left to right: J. Barcus, W. Barker, D. Forrer, W. Thompson.

SECOND TEAM

SCORES

Fortville	26	18	Lapel	27	23 Pendleton
Frankton	29	16	Lapel	27	24 Eaton
Lebanon	16	17	Lapel	11	26 Fortville
Pendleton	18	17	Lapel	22	34 Elwood
Markleville	33	22	Lapel	25	23 Middletown
Middletown	21	18	Lapel	24	40 Markleville
St. Mary's	24	35	Lapel	27	25 Jackson C.
Noblesville	25	27	Lapel	21	38 Greenfield
Greentown	20	12	Lapel		

PENDLETON INVITATIONAL TOURNEY

Pendleton 22 Lapel 20

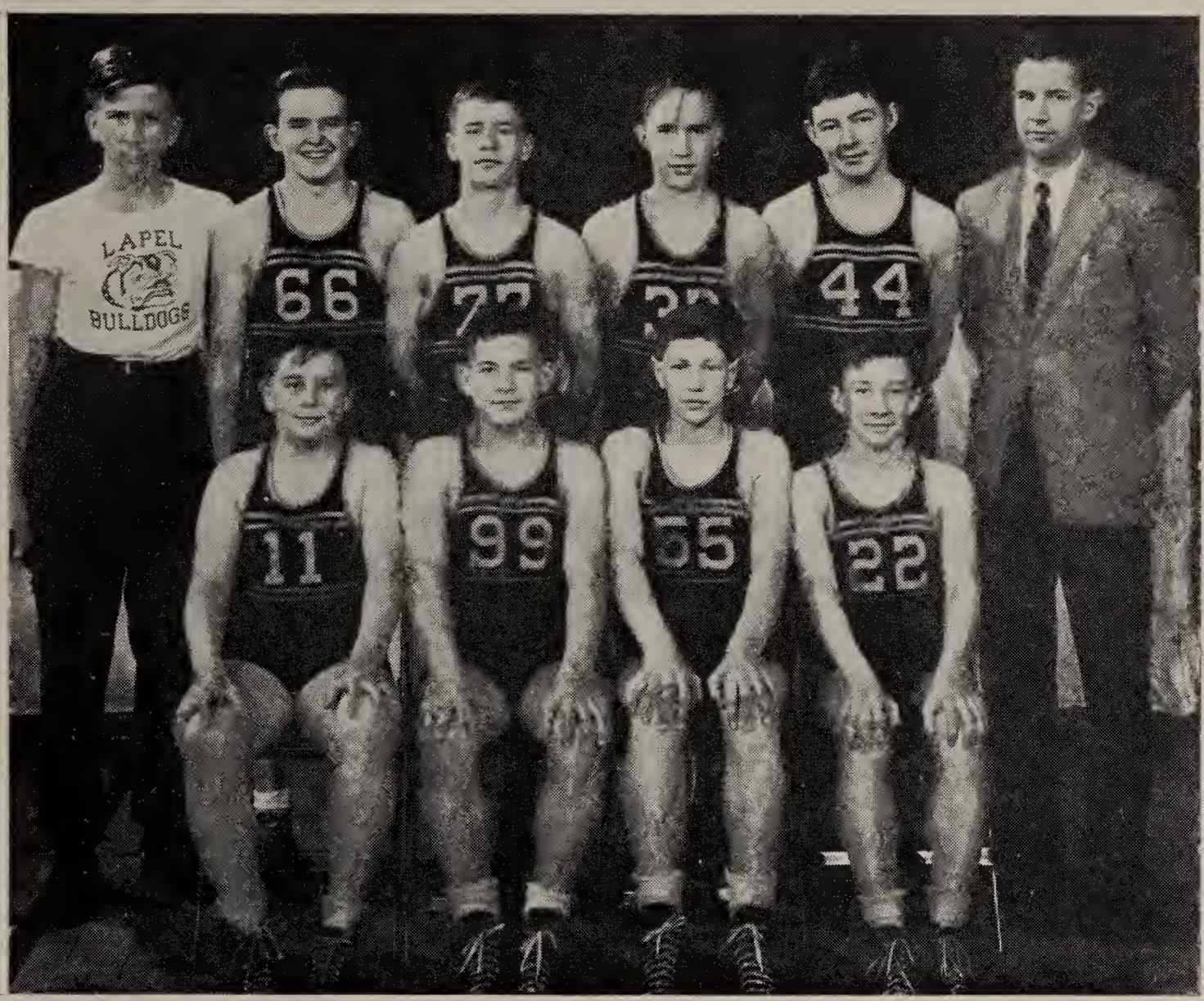

Standing, left to right, Donald Snyder, Statistician, Joe Turner, Max Brattain, Charles Wakefield, Leroy DeLawter, Coach Deerr.

Seated, left to right, William Hendricks, Jerry Smith, Ralph Renbarger, Larry Snodgrass.

FRESHMAN BASKETBALL

SCORES

Pendleton	32	24	Lapel	22	21 Alexandria
Pendleton	21	19	Lapel	28	23 Sheridan
Elwood	31	15	Lapel	17	16 Pendleton
Noblesville	24	12	Lapel	19	21 Noblesville
Sheridan	11	18	Lapel	27	22 Frankton
Frankton	16	13	Lapel		

ARCADIA TOURNEY

Jackson C.	19	26	Lapel	17	23 Carmel

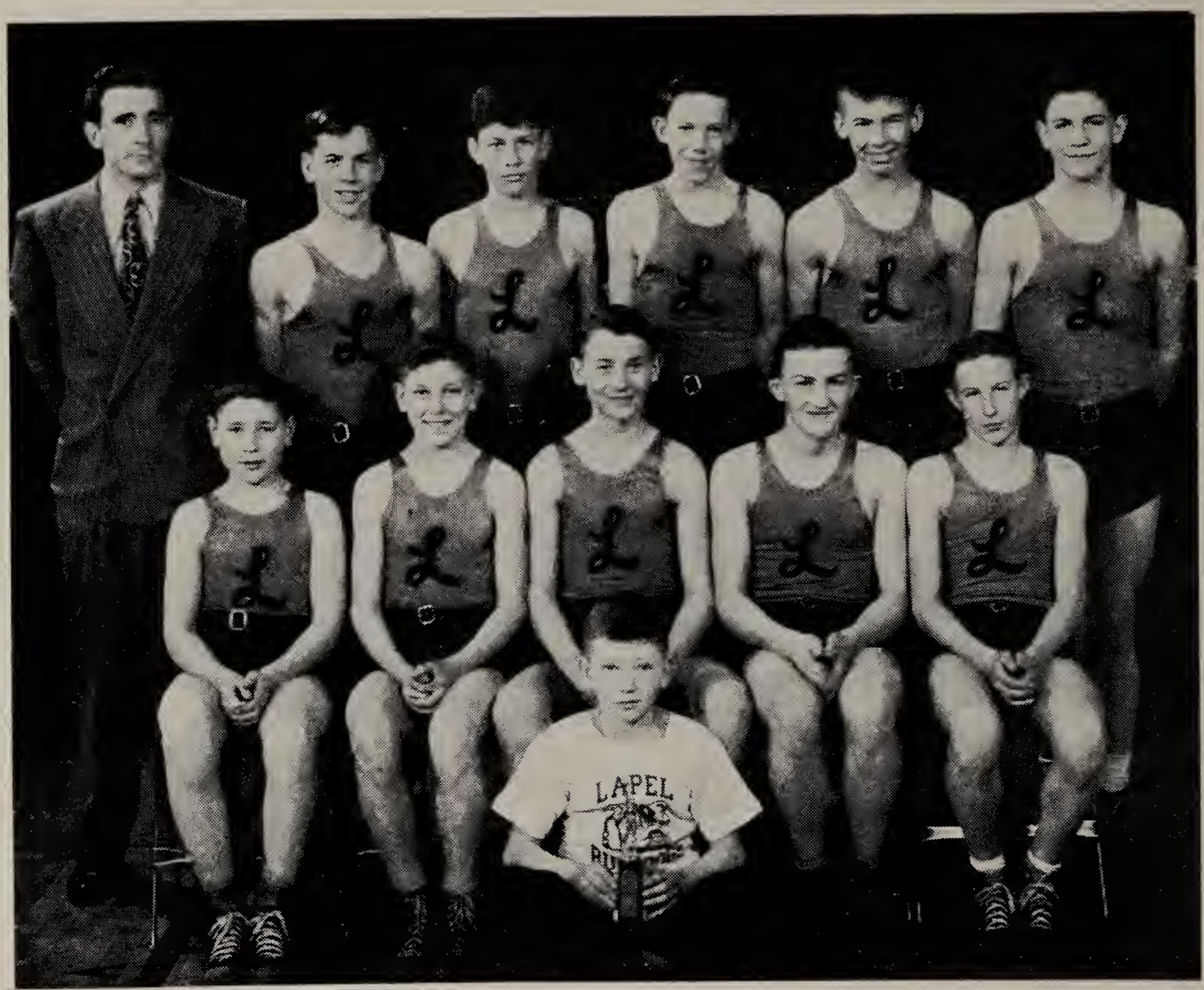

Back Row, left to right: Coach Willard Brown, Barker, Haines, Huffman, Peterson, Mills.

Front row, left to right: Huntzinger, Dickerson, Alt, Lewis, Presser, Student Manager, Larry McDonald.

Jr. High Basketball Squad

SCORES

Parker	32	20	Lapel	21	10	Sheridan
Pendleton	14	39	Lapel	39	8	Pendleton
Pendleton	9	34	Lapel	27	11	Noblesville
Elwood	10	26	Lapel	38	16	Frankton
Noblesville	16	31	Lapel	29	26	Elwood
Sheridan	6	40	Lapel	36	5	St. Joseph
Frankton	7	52	Lapel	35	18	St. Joseph
Alexandria	14	26	Lapel	36	12	Central Ave.

ARCADIA TOURNEY

Carmel	8	17	Lapel	33	8	Atlanta

LAPEL TOURNEY

(Ot) Elwood	26	29	Lapel	44	22	Summitville
Noblesville	17	Lapel	27			

THE VARSITY

Patty Whetsel, Donald K. Aldred, and Ida Belle Renbarger.

Standing, left to right: Asst. Coach, W. Brown, L. Lawson, R. Van Ness, H. Scott, R. Wilson, J. Moore, D. Parker, Coach Bernie Deerr.

Seated, left to right: R. Huntzinger, Statistician, J. Watkins, D. Aldred, J. Howell, J. Smith, R. Kramer, R. Ford, K. Beach, Bat Boy

BASEBALL SQUAD

SCORES

Frankton	14	Lapel	3
Pendleton	4	Lapel	1
Summitville	4	Lapel	15
Frankton	1	Lapel	3
Pendleton	8	Lapel	6
Summitville	6	Lapel	7

FEATURES

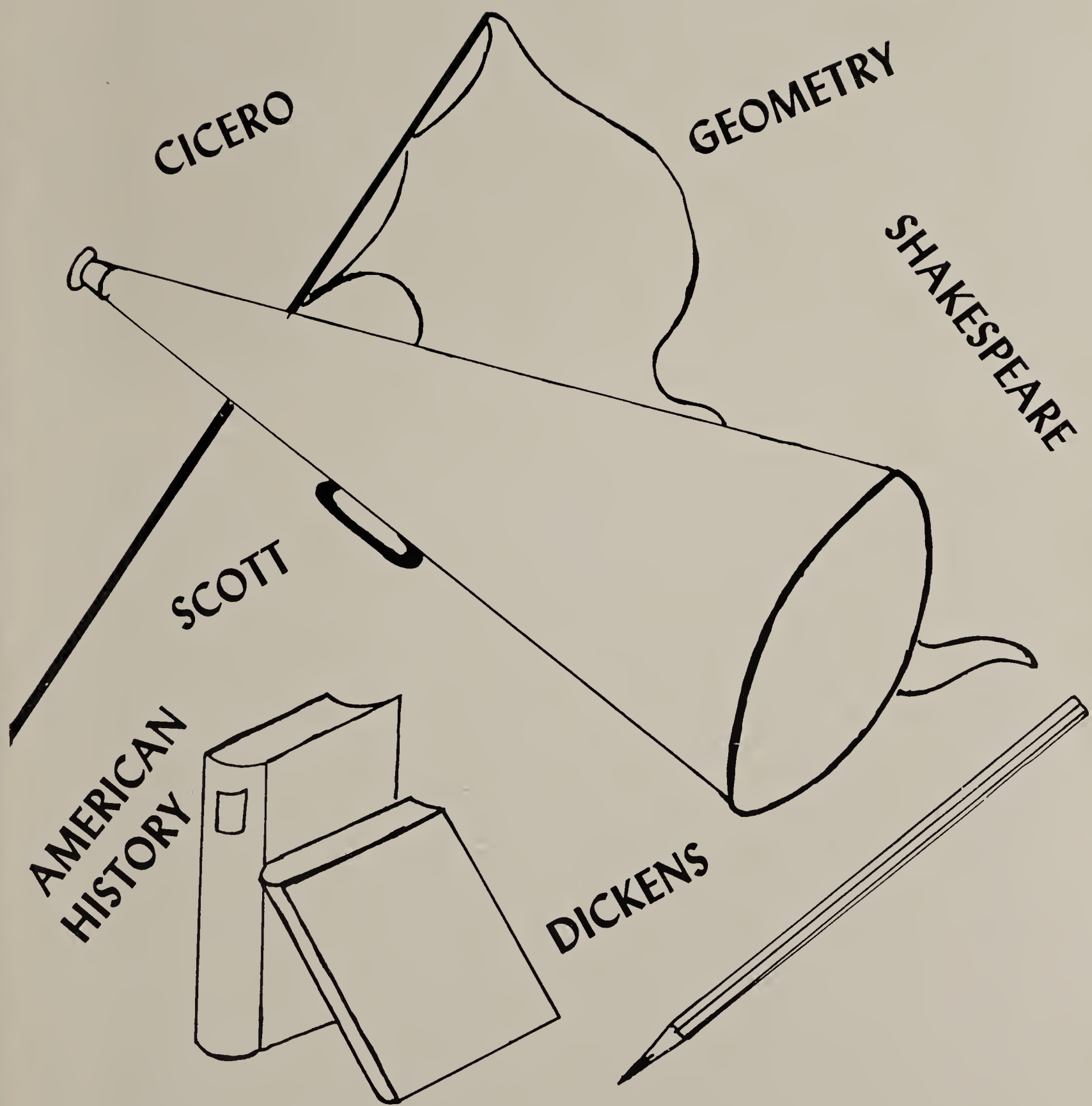
CICERO
GEOMETRY
SHAKESPEARE
SCOTT
AMERICAN HISTORY
DICKENS

PHYSICAL EDUCATION CLASS
Good posture promotes good health

PHYSICAL EDUCATION CLASS
Relaxation—and aid to beauty

HOME ECONOMICS 9
A stitch in time saves nine

HOME ECONOMICS 10
Experience is the best teacher

HISTORY 11
Reconstruction problems

GEOMETRY 10
If at first you don't succeed, try, try again

PHYSICS 12
Experiment on a sequence to the Atom bomb

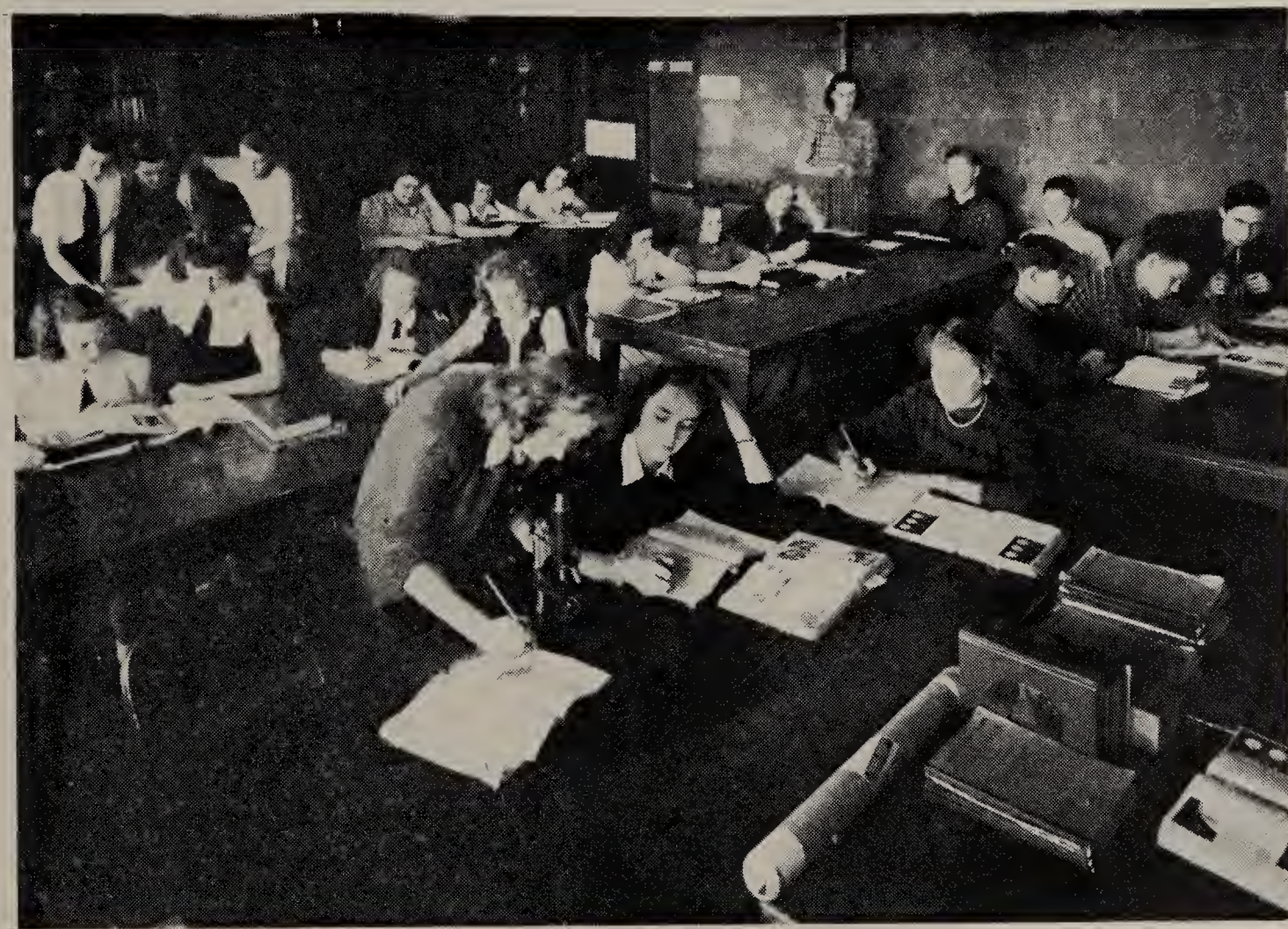

BIOLOGY 9
A study of life

LATIN 10
Veni, vidi, vici

TYPING 12
Speeding is never prohibited here

TWELVE YEAR CLASSMATES

NEWS REPORTERS

CALENDAR

September 9—Attention: Atomic bomb dropped on L.H.S. Correction: Pupils merely arrived to start school.

September 14—Rocket launching! Clear the field; Lapel is ready to play baseball!! Results of first game after dust cleared away, Frankton 14—Lapel 3. (Bring back the dust.)

September 17—The Fighting Irish played us today to the tune of Pendleton 4—Lapel 1.

September 20—The mighty Bulldogs blasted Summitville 15 to 4 in a thrilling game.

September 24—Gather round one and all to cast your vote. The six upper classes held their first meetings today. Boys, you were really on the beam today: Frankton 1—Lapel 3.

September 26—Dr. Stewart brought an inspiring message to the school. Flash—Results are coming in on a social gathering at Lapel High School. Baseball game, Pendleton 8—Lapel 6. That's all, Brother! Rev. Emblem presented an interesting program.

October 1—Be brave, boys and girls. It's only the county nurse with the annual patch test.

October 4—The Freshman "get-together" consisted of a weiner roast and movies at Pendleton.

October 7—The band members attended a Marine Band Concert at Muncie.

October 9—Girls! Girls! Girls! Quiet, please. The Sunshine Society held its first meeting in the assembly.

October 11—Step right up and get tickets, folks. The band is sponsoring the first movie shown this year.

October 15—Ideas discussed, motions carried, and progress really made in a business meeting of the Sunshine Society.

October 17—Atomic power? Not quite, only the sophomores making a new record in magazine sales.

October 18—After stuffing themselves with weiners and pop, the seniors rally and take in a movie.
Riddle: What did it mean today when all class rooms were cleared?
Answer: Marvin Crouse, a magician, presented a thrilling program in the gym.

October 19—Tearing themselves away from class, the girls gathered in the assembly for a Sunshine meeting. The trip to the Indiana University football game was a new activity that turned into a great success. "Those eating contests can be lots of fun," Strawberry said.

October 23—The band sponsored a movie in the gym. Lights! Camera! No action, please! Individual pictures were taken and the camera still works.

October 24—Ah, Happy Days! Teachers' Institute permitted a 2-day vacation.

November 1—Surprise! All ready so soon? Yes, the Bulldogs started off with a bang in a thrilling opener to their basketball season—Fortville 18—Lapel 29.
The Rev. V. E. Cabotaje of the Philippine Islands told us about the part his people played in winning World War II.

November 5—Organization meeting of Parent-Teachers Association.

November 8—Frankton nearly liquidated the Bulldogs tonight, 51-44.

November 9—The band sponsored a movie in the gym.

November 13—After establishing a beachhead in the first quarter, Lapel completed the invasion against Lebanon, 48-35.

November 15—The chance of a lifetime, and the audience thought they were taking a chance with their lives as bullets started exploding in the senior class play "Running Wild."

November 18—The members of the junior class attended the movies.

November 20—Candle light and organ music provided an appropriate background for the Sunshine Society's formal initiation service held in the United Brethren Church.

November 22—Oh, the importance of one point in a basketball game between Lapel and Pendleton. Pendleton 48—Lapel 47.

November 27—With atomic force Lapel blasted Markleville 35-31.

November 28-29—Students and teachers received a day off to eat Mr. Turkey and a day for recovery.

December 3—They have rings on their fingers
And a ring for each toe,
And you see junior class rings
Wherever you go. (They are really good-looking, too.)

December 6—Middletown bombarded us tonight to a final score of 42-38. We'll see you at the tourney.

December 7—Lapel really whooped it up tonight after taking St. Mary's 36-34.

December 11—In a pep session this afternoon we were entertained by a girls' trio, the band, and a poem read by Harry Smith. The Bulldogs ran to Noblesville and came home victorious by a score of 36-33.

December 13—Don't let today's being Friday the 13th keep you from the "Atomic Hoe-Down" sponsored by the Sunshine Society tonight.

December 16—Everyone saw red today when the sophomore sweaters arrived.

December 20—Since Goshen trampled us 49-43, we didn't bring home the "bacon" but a Lapel fan won the turkey which was raffled off.

December 24—Four class meetings were held, the Sunshine Society had a Christmas exchange, and school is dismissed until January 6. Merry Christmas!

January 3—You're looking good, boys; I say you're looking good. Greentown trudged homeward after a 49-36 smashing at the paws of the Bulldogs.

January 7—Here's your chance to get acquainted! Senior name cards came today.

January 10—The junior class presented a program in preparation for the Pendleton Tourney. Let's all get behind the Bulldogs and attend the games.

January 11—Pendleton Tourney; Good *to* the last game: Markleville 47—Lapel 39.

January 15—Hurray! Bravo! And goodie, goodie! You guessed it—those dear old semester exams!

January 16—Students escape school today and tomorrow to allow teachers time to (Joke of the season) put A's on all exam papers.

January 17—O-o-oh, shoot that gun! Lapel finally struggled through on the long end of the score in a "Thriller diller" overtime with Greenfield. As the gong sounded on the final round, the scoreboard read 43-47.

January 24—The "Match Box" was packed tonight by fans expecting to see a close game between the Biting Bulldogs and the Fighting Irish. Final score: Pendleton 43—Lapel 57. Woof! Woof!

January 25—What a team, what a yelling section, what a trophy! The mighty Terriers won the Junior High Tourney at Arcadia.

January 29—Boys see films of World Series baseball game while girls attend Sunshine meeting in assembly.

January 31—Lapel rallied to score 12 points in the last minute and a half to win a game with Fortville tonight. Final score 31-42.

February 4—Students dejectedly filed from the school house when school was dismissed due to weather conditions. (All broken bones were treated in the Home Economics Room.)

February 5—Lapel was almost as cold as the weather when they journeyed to Elwood to be further chilled by a thrashing of 43 to 39. Now, wouldn't that frost you?

February 12—Everyone enjoyed a program presented today by representatives of the Anderson Hobby Shop.

February 14—He's in the game! He's out of the game! None of the boys were dressed the same; frank disbelief but what a relief when they found enough suits to go 'round. The battered Bulldogs lost one of their most heart breaking and breath taking games of the season tonight when Markleville won in an overtime by one point.

February 15—The terrific Terriers came out on tip-top tonight by taking their own Jr. High Tourney Crown.

February 19—All music-lovers were thankful for having made the successful operetta a "must" on their list of doings.

February 21—The Lapel squad downed the Jackson Central delegation in the Noblesville Armory.

February 27—The boatload of Bulldogs were tossed ashore at the end of their playing season, when a storm headed by the great Gaels passed over.

March 5—At the donkey basketball games held in the gym, the Senior Bathing Beauties and Junior Models were only one of several features, (but what a feature!).

March 7—The Mighty Molecules were treated to a "feed" tonight by the Powerful Protons. The Protons alone were not so hot but the teams combined made quite a blast!

March 12—Something different in the way of entertainment—Eddie De Coma, a ventriloquist, performed for all students and teachers.

March 14—Senior, junior and sophomore members of the Sunshine Society treated the freshmen members to a pot-luck supper.

March 17—The members of the eighth grade attended a theater party.

March 19—Come one! Come all! If you are a sophomore. They held their second semester class party tonight.

March 21—Ooo la la, grab a partner and shake a leg! What a time was had at the Spring Dance sponsored by the Sunshine Society.

March 26—Congratulations to the junior class for doing a bang-up job of presenting their class play.

April 4—The Wade Quartet and Georgia Ten, a dancer and champion baton whirler were features at a program given at the gym.

April 9—The Sunshine Girls entertained their mothers at the Methodist Church tonight at the annual Mother and Daughter Banquet.

April 10—An assembly program was presented today which was both educational and entertaining. It dealt with sound effects as produced over the radio.

April 16—Miss Hovermale and her music-makers journeyed to Alexandria to participate in the Spring Festival.

April 23—Tonight was Band Night at L.H.S. and a fine program was presented.

April 25-26—Lapel was represented at the mock United Nations meeting on the Anderson College campus by nine students and two teachers.

May 4—Long robes and long faces made quite a combination at the baccalaureate services this afternoon.

May 5-6—Cincinnati, Lincoln's birth place, Mammoth Cave and other famous points were places visited by the senior class on their two day trip.

May 9—The seniors went on stage for their final performance tonight in the 50th annual commencement exercises.

May 12—The doors close and school days end on another memory filled year at Lapel School.

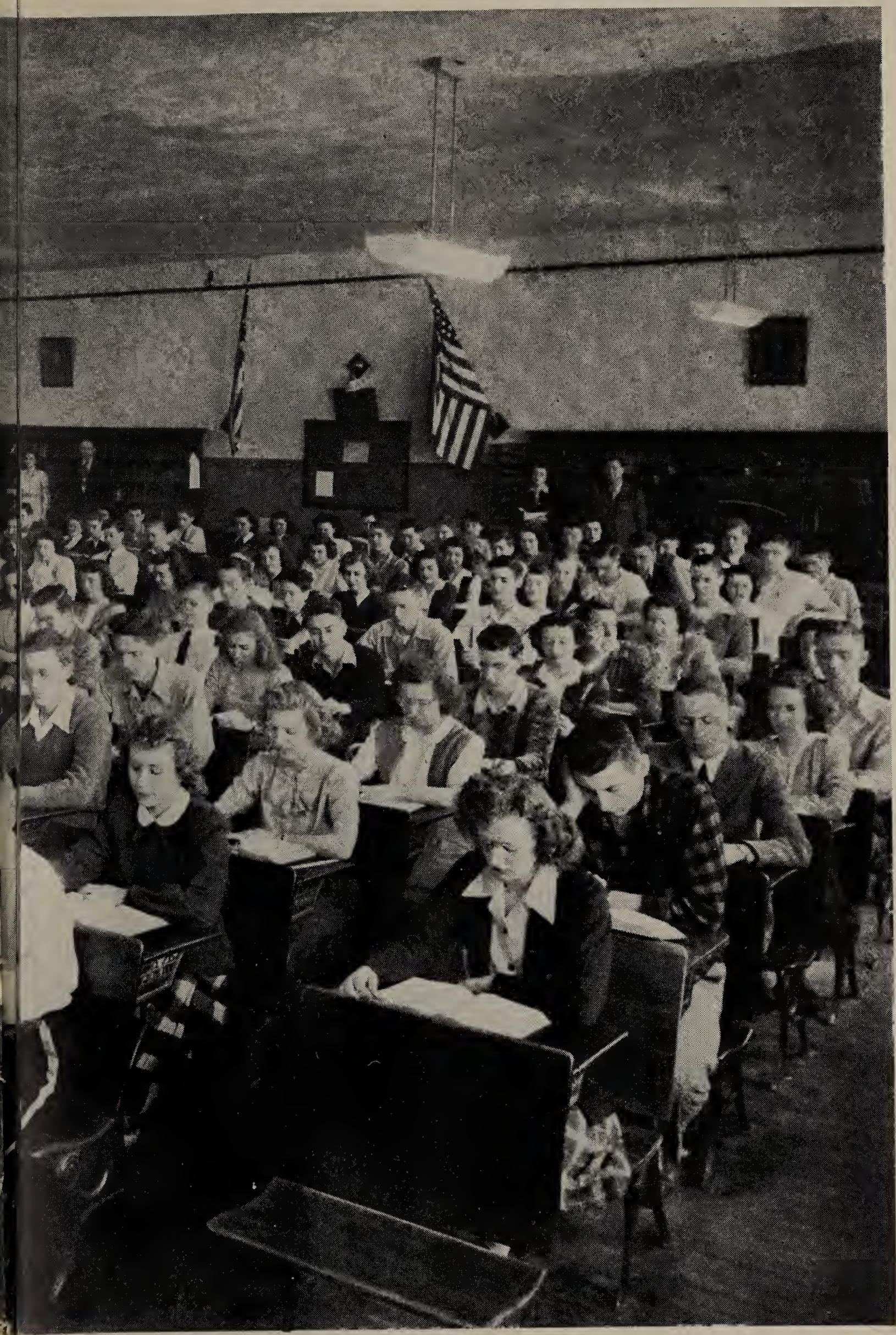

To our sponsors, Miss Graham and Mr. Copple, we wish to express our sincere appreciation for their untiring effort and help this year.

Laddies and Lassies of "47"

1943 Here we are,
So big and wise,
But terribly green
In the Seniors' eyes.

1944 We're Sophomores now,
We've gained our place,
A class, I vow,
And not a "Disgrace."

In magazine sales, our bet we won,
Topped the list, still had fun.
We ordered sweaters without a fight,
And now we're all wearing maroon and white.

1945 Now comes the year for merry things.
Right off the bat, our junior rings!
We gave our play; did the best we could;
A huge success; we knew it would.
We had a Prom and all went well.
Said all who attended, "Gee, that was swell!"

1946 Now it's time to go our way.
We must admit, we've enjoyed our stay.
We like the school, the kids, the fuss,
The daily run to catch our bus.
We take our leave, but you can bet,
There're memories here, we'll never forget.

GROCERIES AND MEATS AT REASONABLE PRICES

—•—

CASCADDEN BROS.

Phone 11 Lapel, Indiana

The Lapel Review

Lapel's Own Newspaper

Telephone 8R2

F. Max Jones

GENERAL INSURANCE
and
ADVERTISING

Phone 44 Fortville, Ind.

Anderson Laundry and Dry Cleaning Co.

FINE LAUNDRESS & DRY CLEANING

Anderson, Indiana

BOWL
at the Lapel Golf Club Alleys

GOLF IN SEASON

Lapel Golf Club, Inc.
Lapel Phone 71

CARPENTER'S
5c to $1.00 Store

THE LARGEST VARIETY
of the
BIGGEST VALUES

Don't Go By—Come in and Buy

Lapel and Pendleton

Citizens Grain Co.
Lapel, Indiana

MASTER-MIX FEEDS
COAL—FENCE POSTS
SEEDS — GRAIN

LINK'S GARAGE
Fishersburg Phone 103

GENERAL GARAGE WORK AND WELDING

LAPEL HIGH SCHOOL USES

Bush Callahan Athletic Equipment

—•—

Bush Callahan Sporting Goods Co.

136 East Washington St. Indianapolis

The House of Harter

Indiana's Largest Wholesale
Sporting Goods Distributor

Goshen, Indiana

GAMBLES

GENERAL MERCHANDISE

The Friendly Store —
The Store of Bargains

LAPEL DRY GOODS CO.

- Dry Goods
- Shoes
- Millinery

Phone 109

Standard Elevator Co.

Complete Building Materials

GRAIN—COAL—FEED

Phone 4

Jacobs Hardware
Lapel, Indiana

HARDWARE AND APPLIANCES

The Electric Refrigerators and Stoves used in the Domestic Science Room are supplied by—

F. J. Rector and Son

Bernice's Beauty Shop

Machine and Machineless Permanents

Cold Waving

Bernice Montgomery, *Manager*
Darrah Gale Jarrett, *Operator*

We, the Senior Class, wish to thank our advertisers for the support that they have given the 1947 Bulldog.

HERFF-JONES COMPANY

INDIANAPOLIS, INDIANA

Designers and Manufacturers of

SCHOOL AND COLLEGE JEWELRY

GRADUATION ANNOUNCEMENTS

MEDALS, CUPS *and* TROPHIES

—•—

JEWELERS AND STATIONERS TO

LAPEL HIGH SCHOOL

Mr. John Marshall, *Representative*

COMPLIMENTS

of

Max's Coffee Shop

Where Friends Meet and Eat

Davis and Ford Electric Shop

SALES & SERVICE

Major and Minor Appliances

Phone 162

Emil Davis—Props.—Boyd Ford

COMPLIMENTS

from

Williams Grocery

EARL'S I.G.A. SUPER

M. K. T.

Phone 66

Compliments from

Bell Telephone Co.

E. A. Tull, *Mgr.* Lapel, Ind.

SCHOOL SUPPLIES — CANDY — GUM

The Regal Store

V. B. Rich

LATEST SPORT RETURNS

W and S Cigar Store

Buck Wise Larry Stoops

Mills Store

"Meet after School at Mills"

Gene and Jr. Mills

AERIAL PICTURES CONTRIBUTED BY

FRANKLIN STUDIO

COMMERCIAL AND SCHOOL

PHOTOGRAPHY

PHONE 70 PENDLETON, IND.

DAVIS DAIRY FARM

PASTURIZED DAIRY PRODUCTS

HOMOGENIZED "SOFT CURD"

SWEET CREAM BUTTER

Anderson, Indiana

Photographs For Every Occasion . . .

- HOME PORTRAITS
- WEDDINGS
- INDUSTRIAL
- PORTRAITS
- KODAK FINISHING

GORDON O'DELL STUDIO

1011 1/2 Meridian St. Phone 3170 Anderson, Ind.

DRINK

Coca-Cola

TRADE MARK

IN BOTTLES

COCA-COLA BOTTLING CO.
Anderson, Ind. Phone 8834